

After recording return to:
THE GORDON LAW FIRM
ATTORNEYS AT LAW, LLC
Post Office Box 870
415 East Howell Street
Hartwell, Georgia 30643

OCT -4 AM 10:10

Recorded 10/04/2017 10:10 Deed Doc: WD

Georgia Transfer Tax Paid : \$70.00
MELISSA B. HOLBROOK 0592017001025
Clerk Superior Court, FRANKLIN County, Ga.
Bk 01277 Pg 0069

STATE OF GEORGIA
COUNTY OF HART

WARRANTY DEED
(Joint Tenancy With Right of Survivorship)

THIS INDENTURE, made effective the 29th day of September, 2017, between Mark L. Lotane, of Oconee County, Georgia, hereinafter referred to as Grantor, and Gloria I. Johnson and Tina M. Jensen, of Franklin County, Georgia, hereinafter referred to as Grantees:

WITNESSETH: That the Grantor for and in consideration of the sum of TEN DOLLARS (\$10.00) AND OTHER GOOD AND VALUABLE CONSIDERATION, in hand paid, at and before the sealing and delivery of these presents, the receipt and sufficiency of which is hereby acknowledged, has granted, bargained, sold and conveyed, and by these presents does grant, bargain, sell and convey unto the Grantees as joint tenants, for and during their joint lives, and upon the death of either of them, then to the survivor of them in fee simple, together with every contingent remainder and right of reversion, and to the heirs and assigns of said survivor, the following property, to-wit:

All that tract or parcel of land, with improvements thereon, lying and being in the City of Lavonia, in the 206th G.M. District of Franklin County, Georgia, containing 0.26 of an acre, more or less, being bounded, now or formerly, substantially as follows: Southeast by the right of way of Peachtree Street; Southwest by lands of Clark; Northwest by lands of Vandiver; and Northwest by lands of Crider. This tract or parcel of land is more particularly shown and delineated as Lot No. 1, in a plat of survey for Wanda Richardson dated November 6, 1996, prepared by G. Brian Slate, Georgia Registered Land Surveyor, recorded in Plat Book 23, at Page 255 in the Office of the Clerk of Superior Court of Franklin County, Georgia. Said plat and the recordation thereof are by reference incorporated herein and made a part of this description.

TO HAVE AND TO HOLD the said tract or parcel of land with all singular rights, members and appurtenances thereof, to the same being, belonging, or in anywise appertaining to the only proper use, benefit, and behoof of the Grantees as joint tenants, for and during their natural lives, and upon the death of either of them, then to the survivor of them in fee simple, together with every contingent remainder and right of reversion, and to the heirs and assigns of said survivor, in Fee Simple.

AND THE Grantor, his executors and administrators will warrant and forever defend the right and title to the above described property, unto the Grantees, as hereinabove provided, against the claims of any and all persons whomsoever.

IN WITNESS WHEREOF, the Grantor has hereunto set his hand and seal the day and year first above written.

Signed, sealed, and delivered in the presence of:

[Signature]
WITNESS

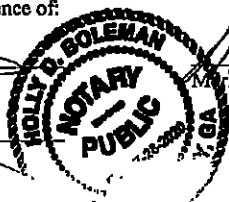

[Signature]
Mark L. Lotane

(SEAL)

NOTARY PUBLIC, Hart County, Georgia
Commission expiration: 07/28/2020



SELLER'S PROPERTY DISCLOSURE STATEMENT
EXHIBIT " _____ "



2019 Printing

This Seller's Property Disclosure Statement ("Statement") is an exhibit to the Purchase and Sale Agreement with an Offer Date of _____ for the Property (known as or located at: 187 Peachtree St. Lavonia Georgia, 30553). This Statement is intended to make it easier for Seller to fulfill Seller's legal duty to disclose hidden defects in the Property of which Seller is aware. Seller is obligated to disclose such defects even when the Property is being sold "as-is."

A. INSTRUCTIONS TO SELLER IN COMPLETING THIS STATEMENT.

In completing this Statement, Seller agrees to:

- (1) answer all questions in reference to the Property and the improvements thereon;
- (2) answer all questions fully, accurately and to the actual knowledge and belief of all Sellers;
- (3) provide additional explanations to all "yes" answers in the corresponding Explanation section below each group of questions, unless the "yes" answer is self-evident;
- (4) promptly revise the Statement if there are any material changes in the answers to any of the questions prior to closing and provide a copy of the same to the Buyer and any Broker involved in the transaction.

B. HOW THIS STATEMENT SHOULD BE USED BY BUYER. Caveat emptor or "buyer beware" is the law in Georgia. Buyer should conduct a thorough inspection of the Property. If Seller has not occupied the Property recently, Seller's knowledge of the Property's condition may be limited. Buyer is expected to use reasonable care to inspect the Property and confirm that is suitable for Buyer's purposes. If an inspection of the Property reveals problems or areas of concern that would cause a reasonable Buyer to investigate further, Buyer should investigate further. A "yes" or "no" answer to a question means "yes" or "no" to the actual knowledge and belief of all Sellers of the Property.

C. SELLER DISCLOSURES.

1. GENERAL:	YES	NO
(a) What year was the main residential dwelling constructed? <u>1940</u>		
(b) Is the Property vacant?		✓
If yes, how long has it been since the Property has been occupied? _____		
(c) Is the Property or any portion thereof leased?		✓
(d) Has the Property been designated as historic or in a historic district where permission must be received to make modifications and additions?		✓

EXPLANATION:

2. COVENANTS, FEES, and ASSESSMENTS:	YES	NO
(a) Is the Property subject to a recorded Declaration of Covenants, Conditions, and Restrictions ("CC&Rs") or other similar restrictions?		✓
(b) Is the Property part of a condominium or community in which there is a community association? IF YES, SELLER TO COMPLETE AND PROVIDE BUYER WITH A "COMMUNITY ASSOCIATION FEES, DISCLOSURES AND RELATED ISSUES" GAR F322.		✓

EXPLANATION:

3. LEAD-BASED PAINT:	YES	NO
(a) Was any part of the residential dwelling on the Property or any painted component, fixture, or material used therein constructed or manufacture prior to 1978? IF YES, THE "LEAD-BASED PAINT EXHIBIT" GAR F316 MUST BE EXECUTED BY THE PARTIES AND THE "LEAD-BASED PAINT PAMPHLET" GAR C604 MUST BE PROVIDED TO THE BUYER.	X	

THIS FORM IS COPYRIGHTED AND MAY ONLY BE USED IN REAL ESTATE TRANSACTIONS IN WHICH Sherry Wheeler IS INVOLVED AS A REAL ESTATE LICENSEE. UNAUTHORIZED USE OF THE FORM MAY RESULT IN LEGAL SANCTIONS BEING BROUGHT AGAINST THE USER AND SHOULD BE REPORTED TO THE GEORGIA ASSOCIATION OF REALTORS® AT (770) 451-1831.

4. STRUCTURAL ITEMS, ADDITIONS AND ALTERATIONS:		YES	NO
(a)	Has there been any settling, movement, cracking or breakage of the foundations or structural supports of the improvements? <u>Not since purchased</u>		✓
(b)	Have any structural reinforcements or supports been added?		✓
(c)	Have there been any additions, structural changes, or any other major alterations to the original improvements or Property, including without limitation pools, carports or storage buildings?	✓	
(d)	Has any work been done where a required building permit was not obtained?		✓
(e)	Are there violations of building codes, housing codes, or zoning regulations (not otherwise grandfathered)?		✓
(f)	Have any notices alleging such violations been received?		✓
(g)	Is any portion of the main dwelling a mobile, modular or manufactured home?		✓
(h)	Was any dwelling or portion thereof (excluding mobile, modular and manufactured dwelling) moved to the site from another location?		✓

EXPLANATION:

5. SYSTEMS and COMPONENTS:		YES	NO
(a)	Approximate age of HVAC system(s): <u>Unknown</u> years		
(b)	Is any heated and cooled portion of the main dwelling not served by a central heating and cooling system?		✓
(c)	Is any portion of the heating and cooling system in need of repair or replacement?		✓
(d)	Does any dwelling or garage have aluminum wiring other than in the primary service line?		✓
(e)	Are any fireplaces decorative only or in need of repair?	✓	
(f)	Have there been any reports of damaging moisture behind exterior walls constructed of synthetic stucco?		✓

EXPLANATION:

6. SEWER/PLUMBING RELATED ITEMS:		YES	NO
(a)	What is the drinking water source: <input checked="" type="checkbox"/> public <input type="checkbox"/> private <input type="checkbox"/> well		
(b)	If the drinking water is from a well, has there ever been a test the results of which indicate that the water is not safe to drink?		
(c)	What is the sewer system: <input checked="" type="checkbox"/> public <input type="checkbox"/> private <input type="checkbox"/> septic tank		
(d)	If the Property is served by a septic system, how many bedrooms was the septic system approved for by local government authorities?		
(e)	Is the main dwelling served by a sewage pump?		✓
(f)	Has any septic tank or cesspool on Property ever been professionally serviced? If yes, please give the date of last service: _____		
(g)	Are there any leaks, backups, or other similar problems with any portion of the plumbing, water, or sewage systems or damage therefrom?		✓
(h)	Is there presently any polybutylene plumbing, other than the primary service line?		✓
(i)	Has there ever been any damage from a frozen water line, spigot, or fixture?		✓

EXPLANATION:

7. ROOFS, GUTTERS, and DOWNSPOUTS:		YES	NO
(a)	Approximate age of roof on main dwelling: _____ years.		
(b)	Has any part of the roof been repaired during Seller's ownership? <u>Replaced</u>	<input checked="" type="checkbox"/>	
(c)	Are there any roof leaks or other problems with the roof, roof flashing, gutters, or downspouts?		<input checked="" type="checkbox"/>
EXPLANATION: <u>Metal Roof 1 yr old</u>			

8. FLOODING, DRAINING, MOISTURE, and SPRINGS:		YES	NO
(a)	Is there now or has there been any water intrusion in the basement, crawl space or other parts of any dwelling or garage or damage therefrom?		<input checked="" type="checkbox"/>
(b)	Have any repairs been made to control water intrusion in the basement, crawl space, or other parts of any dwelling or garage?		<input checked="" type="checkbox"/>
(c)	Is any part of the Property or any improvements thereon presently located in a Special Flood Hazard Area?		<input checked="" type="checkbox"/>
(d)	Has there ever been any flooding?		<input checked="" type="checkbox"/>
(e)	Are there any streams that do not flow year round or underground springs?		<input checked="" type="checkbox"/>
(f)	Are there any dams, retention ponds, storm water detention basins, or other similar facilities?		<input checked="" type="checkbox"/>
EXPLANATION:			

9. SOIL AND BOUNDARIES:		YES	NO
(a)	Are there any landfills (other than foundation backfill), graves, burial pits, caves, mine shafts, trash dumps or wells (in use or abandoned)?		<input checked="" type="checkbox"/>
(b)	Is there now or has there ever been any visible soil settlement or movement?		<input checked="" type="checkbox"/>
(c)	Are there presently any encroachments, unrecorded easements or boundary line disputes with a neighboring property owner?		<input checked="" type="checkbox"/>
(d)	Do any of the improvements encroach onto a neighboring property?		<input checked="" type="checkbox"/>
EXPLANATION:			

10. TERMITES, DRY ROT, PESTS, and WOOD DESTROYING ORGANISMS:		YES	NO
(a)	Is there any damage resulting from animals (such as squirrels, mice, possum or raccoons); insects (such as termites, bees and ants); or by fungi or dry rot?		<input checked="" type="checkbox"/>
(b)	Is there presently a bond, warranty or service contract for termites or other wood destroying organisms by a licensed pest control company?		<input checked="" type="checkbox"/>
	If yes, is it transferable? _____ What is the cost? \$ _____		
	If yes, company name/contact: _____		
	Coverage: <input type="checkbox"/> re-treatment and repair <input type="checkbox"/> re-treatment <input type="checkbox"/> periodic inspections only		
	Expiration Date _____ Renewal Date _____		
(c)	Is there a cost to maintain the bond, warranty or service contract?		
	If yes, what is the annual cost? \$ _____		
EXPLANATION:			

11. ENVIRONMENTAL, HEALTH, and SAFETY CONCERNS:		YES	NO
(a)	Are there any underground tanks or toxic or hazardous substances such as asbestos?		<input checked="" type="checkbox"/>
(b)	Has Methamphetamine ("Meth") ever been produced on the Property?		<input checked="" type="checkbox"/>
(c)	Have there ever been adverse test results for radon, lead, mold or any other potentially toxic or environmentally hazardous substances?		<input checked="" type="checkbox"/>
EXPLANATION:			

12. LITIGATION and INSURANCE:		YES	NO
(a)	Is there now or has there been any litigation therein alleging negligent construction or defective building products?		<input checked="" type="checkbox"/>
(b)	Has there been any award or payment of money in lieu of repairs for defective building products or poor construction?		<input checked="" type="checkbox"/>
(c)	Has any release been signed regarding defective products or poor construction that would limit a future owner from making any claims?		<input checked="" type="checkbox"/>
(d)	During Seller's ownership have there been any insurance claims for more than 10% of the value of the Property?		<input checked="" type="checkbox"/>
(e)	Is the Property subject to a threatened or pending condemnation action?		<input checked="" type="checkbox"/>
(f)	How many insurance claims have been filed during Seller's ownership? _____		<input checked="" type="checkbox"/>
EXPLANATION:			

13. OTHER HIDDEN DEFECTS:		YES	NO
(a)	Are there any other hidden defects that have not otherwise been disclosed?		<input checked="" type="checkbox"/>
EXPLANATION:			

14. AGRICULTURAL DISCLOSURE:		YES	NO
(a)	Is Property within, partially within, or adjacent to any property zoned or identified on an approved county land use plan as agricultural or forestry use?		<input checked="" type="checkbox"/>
<p>It is the policy of this state and this community to conserve, protect, and encourage the development and improvement of farm and forest land for the production of food, fiber, and other products, and also for its natural and environmental value. This notice is to inform prospective property owners or other persons or entities leasing or acquiring an interest in real property that property in which they are about to acquire an interest lies within, partially within, or adjacent to an area zoned, used, or identified for farm and forest activities and that farm and forest activities occur in the area. Such farm and forest activities may include intensive operations that cause discomfort and inconveniences that involve, but are not limited to, noises, odors, fumes, dust, smoke, insects, operations of machinery during any 24-hour period, storage and disposal of manure, and the application by spraying or otherwise of chemical fertilizers, soil amendments, herbicides, and pesticides. One or more of these inconveniences may occur as the result of farm or forest activities which are in conformance with existing laws and regulations and accepted customs and standards.</p>			

ADDITIONAL EXPLANATIONS (If needed):

All furniture can be purchased & is negotiable

D. FIXTURES CHECKLIST

Directions on HOW TO USE: It is often unclear what constitutes a fixture which remains with the Property versus personal property which does not remain with the Property. To avoid disputes, Seller shall have the right to remove all items on the checklist below that are left blank. **THE ITEMS ON THE CHECKLIST BELOW THAT ARE CHECKED OR MARKED SHALL REMAIN WITH THE PROPERTY.** All items remaining with Property shall include remotes and/or all accessories necessary for use. Unless otherwise indicated, if an item is left blank, the Seller may remove all of that item from the Property. For example, if "Refrigerator" is left blank, Seller may remove all Refrigerators on the Property. This checklist is intended to supersede the common law of fixtures with regard to the items below. The common law of fixtures shall apply to all items not on this checklist. Seller shall remove all items left blank below prior to closing or the transfer of possession, whichever is later. Seller shall lose the right to remove those items not timely removed. In removing items, Seller shall use reasonable care to prevent and repair damage to the area where the item was removed. Items identified as remaining with the Property shall mean those specific items as they existed in the Property as of the Binding Agreement Date. No such item shall be removed from the Property unless it is broken or destroyed. In such an event, it shall be replaced with a substantially identical item, if reasonably available. If not reasonably available, it shall be replaced with a substantially similar item of equal quality and value, or better. The same or newer model of the item being replaced in the same color and size and with the same functions or better shall be considered substantially identical.

Appliances

- Clothes Dryer
- Clothes Washing Machine
- Dishwasher
- Garage Door Opener
- Garbage Disposal
- Ice Maker
- Microwave Oven
- Oven
- Refrigerator w/o Freezer
- Refrigerator/Freezer
- Free Standing Freezer
- Stove
- Surface Cook Top
- Trash Compactor
- Vacuum System
- Vent Hood
- Warming Drawer
- Wine Cooler

Home Media

- Amplifier
- Cable Jacks
- Cable Receiver *COX*
- Cable Remotes
- Intercom System
- Internet HUB
- Internet Wiring
- Satellite Dish
- Satellite Receiver
- Speakers
- Speaker Wiring
- Switch Plate Covers

- Television (TV)
- TV Antenna
- TV Mounts/Brackets
- TV Wiring

Interior Fixtures

- Ceiling Fan
- Chandelier
- Closet System
- Fireplace (FP)
- FP Gas Logs
- FP Screen/Door
- FP Wood Burning Insert
- Light Bulbs
- Light Fixtures
- Mirrors
 - Wall Mirrors
 - Vanity (hanging) Mirrors
- Shelving Unit & System
- Shower Head/Sprayer
- Storage Unit/System
- Window Blinds (and Hardware)
- Window Shutters (and Hardware)
- Window Draperies (and Hardware)
- Unused Paint

Landscaping / Yard

- Arbor
- Awning
- Basketball Post and Goal

- Birdhouses
- Boat Dock
- Fence - Invisible
- Dog House
- Flag Pole
- Gazebo
- Irrigation System
- Landscaping Lights
- Mailbox
- Out/Storage Building
- Porch Swing
- Statuary
- Stepping Stones
- Swing Set
- Tree House
- Trellis
- Weather Vane

Recreation

- Gas Grill
- Hot Tub
- Outdoor Furniture
- Outdoor Playhouse
- Pool
- Pool Equipment
- Pool Chemicals
- Sauna

Safety

- Alarm System (Burglar)
- Alarm System (Smoke/Fire)
- Security Camera
- Carbon Monoxide Detector
- Doorbell
- Door & Window Hardware

- Fire Sprinkler System
- Gate
- Safe (Built-In)
- Smoke Detector
- Window Screens

Systems

- A/C Window Unit
- Air Purifier
- Whole House Fan
- Attic Ventilator Fan
- Ventilator Fan
- Dehumidifier
- Generator
- Humidifier
- Propane Tank
- Propane Fuel in Tank
- Fuel Oil Tank
- Fuel Oil in Tank
- Sewage Pump
- Solar Panel
- Sump Pump
- Thermostat
- Water Purification System
- Water Softener System
- Well Pump

Other

- _____
- _____
- _____
- _____
- _____

Clarification Regarding Multiple Items: Items identified above as remaining with Property where Seller is actually taking one or more of such items shall be identified below. For example, if "Refrigerator" is marked as staying with the Property, but Seller is taking the extra refrigerator in the basement, the extra refrigerator and its location shall be described below. This section shall control over any conflicting or inconsistent provisions contained elsewhere herein.

Items Needing Repair: The following items remaining with Property are in need of repair or replacement:

RECEIPT AND ACKNOWLEDGEMENT BY BUYER

Buyer acknowledges receipt of this Seller's Property Disclosure Statement.

1 Buyer's Signature

Print or Type Name

Date

2 Buyer's Signature

Print or Type Name

Date

Additional Signature Page (F267) is attached.

SELLER'S REPRESENTATION REGARDING THIS STATEMENT

Seller represents that the questions in this Statement have been answered to the actual knowledge and belief of all Sellers of the Property

Gloria I. Johnson
1 Seller's Signature

Gloria I. Johnson
Print or Type Name

1-7-19
Date

Tina M. Jensen
2 Seller's Signature

Tina M. Jensen
Print or Type Name

1-7-19
Date

Additional Signature Page (F267) is attached.



LEAD-BASED PAINT EXHIBIT " _____ "



2019 Printing

This Exhibit is part of the Agreement with an Offer Date of _____ for the purchase and sale or lease of that certain Property known as: 187 Peachtree St., Lavonia, Georgia 30553.

1. Purchase and Sale or Lease Transaction Lead Warning Statement.

Every purchaser or tenant of any interest in residential property on which a residential dwelling was built prior to 1978 is notified that such property may present exposure to lead from lead-based paint that may place young children at risk of developing lead poisoning. Lead poisoning in young children may produce permanent neurological damage, including learning disabilities, reduced intelligence quotient, behavioral problems, and impaired memory. Lead poisoning also poses a particular risk to pregnant women. The Seller or Landlord of any interest in residential real property is required to provide the Buyer or Tenant with any information on lead-based paint hazards from risk assessments or inspections in the Seller's or Landlord's possession and notify the Buyer or Tenant of any known lead-based paint hazards. A risk assessment or inspection for possible lead-based paint hazards is recommended prior to purchase.

2. Seller's/Landlord's Disclosure.

GGJ TmQ
Initials of Seller / Landlord

A. Presence of lead-based paint and/or lead paint hazard [check one below]:

Known lead-based paint and/or lead-based paint hazards are present in the housing (explain below):

Seller/Landlord has no knowledge of lead-based paint and/or lead-based paint hazards in the housing.

B. Records and Reports available to the Seller/Landlord [check one below]:

Seller/Landlord has provided the Buyer/Tenant with all the available records and reports pertaining to lead-based paint and/or lead-based paint hazards in the housing (list document below):

Seller/Landlord has no reports or records pertaining to lead-based paint and/or lead-based paint hazards in the housing.

3. Buyer's/Tenant's Acknowledgment.

SW
Initials of Buyer / Tenant

A. Buyer/Tenant has received copies of all information, if any, listed above.

B. Buyer/Tenant has read and understands the above lead warning statement and has received the pamphlet "Protect Your Family from Lead in Your Home".

C. Buyer/Tenant has [check one below]:

Received a ten (10) day opportunity (or mutually agreed upon period) to conduct a risk assessment or inspection for the presence of lead-based paint and/or lead-based paint hazards; or

Waived the opportunity to conduct a risk assessment or inspection for the presence of lead-based paint and/or lead-based paint hazards.

4. Broker's Acknowledgment.

Initials of Broker or Licensee of Broker

Broker has informed the Seller/Landlord of the Seller's/Landlord's obligations under 42 U.S.C. § 4852(d) and is aware of his/her responsibility to ensure compliance.

5. Certification of Accuracy.

The following parties have reviewed the information above and certify, to the best of their knowledge, that the information provided by the signatory is true and accurate.

1 Buyer/Tenant Signature _____ Date _____

2 Buyer/Tenant Signature _____ Date _____

Additional Signature Page (F267/F931) is attached.

Selling/Leasing Broker _____ Date _____

Authentisign
Gloria J. Johnson 01/07/2019

1 Seller/Landlord Signature _____ Date _____
Gloria J. Johnson

2 Seller/Landlord Signature _____ Date _____
Gloria J. Johnson

Additional Signature Page (F267/F931) is attached.

Sherry Wheeler 01/07/2019
Listing Broker 01/07/2019 4:48:34 PM EST
Coldwell Banker Fort Realty

NOTE: It is the intent of this Exhibit that it be applicable to both the sale and leasing of Property. The use of terms like "Buyer/Tenant" shall mean either a Buyer or a Tenant or both as the context may indicate.

THIS FORM IS COPYRIGHTED AND MAY ONLY BE USED IN REAL ESTATE TRANSACTIONS IN WHICH Sherry Wheeler IS INVOLVED AS A REAL ESTATE LICENSEE. UNAUTHORIZED USE OF THE FORM MAY RESULT IN LEGAL SANCTIONS BEING BROUGHT AGAINST THE USER AND SHOULD BE REPORTED TO THE GEORGIA ASSOCIATION OF REALTORS® AT (770) 451-1831.

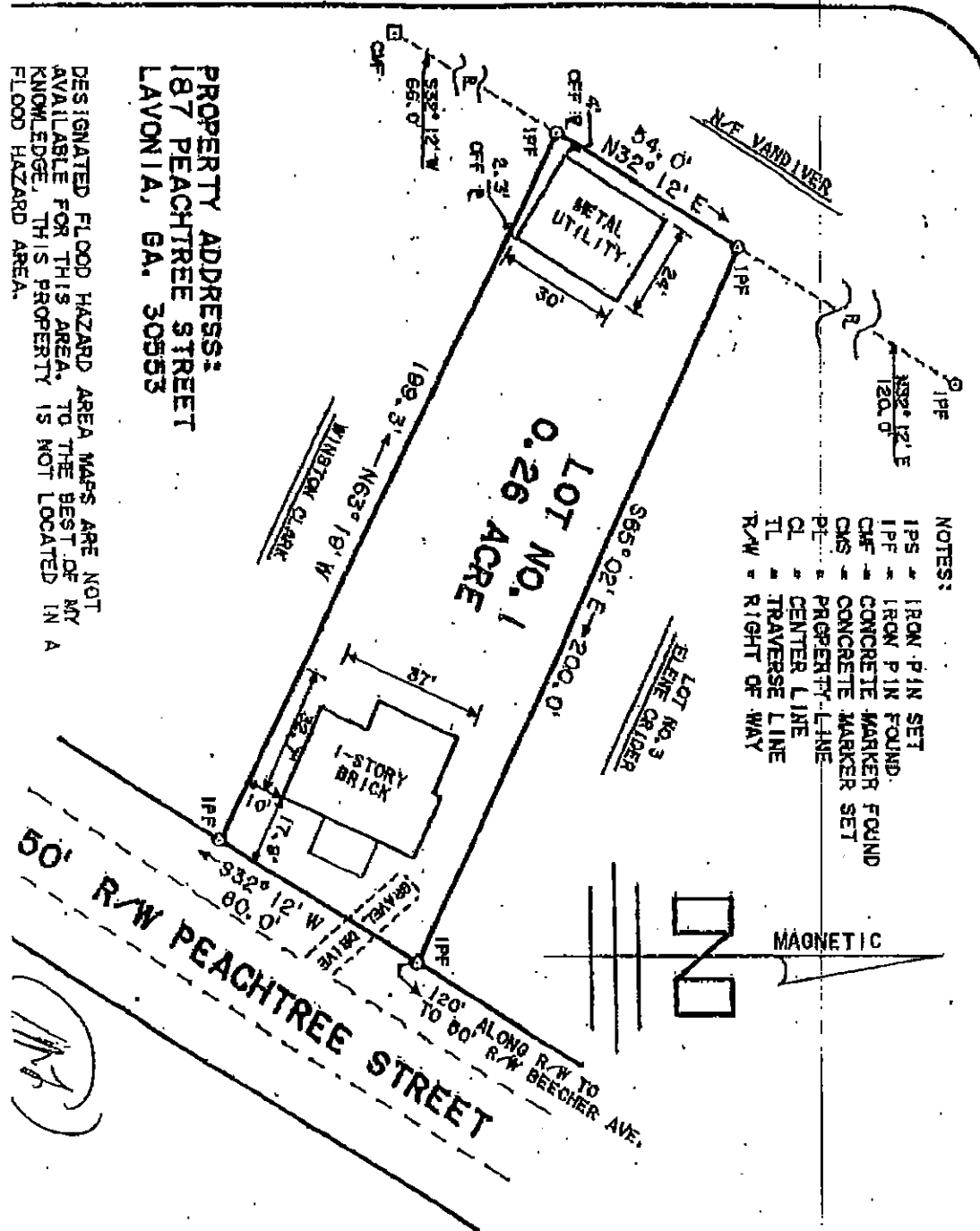

- NOTES:
- IPS = IRON PIN SET
 - 1PF = IRON PIN FOUND
 - CMF = CONCRETE MARKER FOUND
 - CMS = CONCRETE MARKER SET
 - PL = PROPERTY LINE
 - CL = CENTER LINE
 - TL = TRAVERSE LINE
 - R/W = RIGHT OF WAY

PROPERTY ADDRESS:
187 PEACHTREE STREET
LAVONIA, GA. 30553

DESIGNATED FLOOD HAZARD AREA MAPS ARE NOT AVAILABLE FOR THIS AREA. TO THE BEST OF MY KNOWLEDGE, THIS PROPERTY IS NOT LOCATED IN A FLOOD HAZARD AREA.

Handwritten signature/initials