



SELLER'S PROPERTY DISCLOSURE STATEMENT EXHIBIT " _____ "



2019 Printing

This Seller's Property Disclosure Statement ("Statement") is an exhibit to the Purchase and Sale Agreement with an Offer Date of _____ for the Property (known as or located at: 216 Spencer Ln Hartwell, Georgia, 30643). This Statement is intended to make it easier for Seller to fulfill Seller's legal duty to disclose hidden defects in the Property of which Seller is aware. Seller is obligated to disclose such defects even when the Property is being sold "as-is."

A. INSTRUCTIONS TO SELLER IN COMPLETING THIS STATEMENT.

In completing this Statement, Seller agrees to:

- (1) answer all questions in reference to the Property and the improvements thereon;
- (2) answer all questions fully, accurately and to the actual knowledge and belief of all Sellers;
- (3) provide additional explanations to all "yes" answers in the corresponding Explanation section below each group of questions, unless the "yes" answer is self-evident;
- (4) promptly revise the Statement if there are any material changes in the answers to any of the questions prior to closing and provide a copy of the same to the Buyer and any Broker Involved in the transaction.

B. HOW THIS STATEMENT SHOULD BE USED BY BUYER. Caveat emptor or "buyer beware" is the law in Georgia. Buyer should conduct a thorough inspection of the Property. If Seller has not occupied the Property recently, Seller's knowledge of the Property's condition may be limited. Buyer is expected to use reasonable care to inspect the Property and confirm that is suitable for Buyer's purposes. If an inspection of the Property reveals problems or areas of concern that would cause a reasonable Buyer to investigate further, Buyer should investigate further. A "yes" or "no" answer to a question means "yes" or "no" to the actual knowledge and belief of all Sellers of the Property.

C. SELLER DISCLOSURES.

	YES	NO
1. GENERAL:		
(a) What year was the main residential dwelling constructed? <u>2001</u>		
(b) Is the Property vacant?		✓
If yes, how long has it been since the Property has been occupied? _____		
(c) Is the Property or any portion thereof leased?		✓
(d) Has the Property been designated as historic or in a historic district where permission must be received to make modifications and additions?		✓
EXPLANATION:		

	YES	NO
2. COVENANTS, FEES, and ASSESSMENTS:		
(a) Is the Property subject to a recorded Declaration of Covenants, Conditions, and Restrictions ("CC&Rs") or other similar restrictions?		✓
(b) Is the Property part of a condominium or community in which there is a community association? IF YES, SELLER TO COMPLETE AND PROVIDE BUYER WITH A "COMMUNITY ASSOCIATION FEES, DISCLOSURES AND RELATED ISSUES" GAR F322.		✓
EXPLANATION:		

	YES	NO
3. LEAD-BASED PAINT:		
(a) Was any part of the residential dwelling on the Property or any painted component, fixture, or material used therein constructed or manufacture prior to 1978? IF YES, THE "LEAD-BASED PAINT EXHIBIT" GAR F316 MUST BE EXECUTED BY THE PARTIES AND THE "LEAD-BASED PAINT PAMPHLET" GAR CB04 MUST BE PROVIDED TO THE BUYER.		✓

THIS FORM IS COPYRIGHTED AND MAY ONLY BE USED IN REAL ESTATE TRANSACTIONS IN WHICH Barbara Morgan IS INVOLVED AS A REAL ESTATE LICENSEE. UNAUTHORIZED USE OF THE FORM MAY RESULT IN LEGAL SANCTIONS BEING BROUGHT AGAINST THE USER AND SHOULD BE REPORTED TO THE GEORGIA ASSOCIATION OF REALTORS® AT (770) 451-1831.

4. STRUCTURAL ITEMS, ADDITIONS AND ALTERATIONS:	YES	NO
(a) Has there been any settling, movement, cracking or breakage of the foundations or structural supports of the improvements?		✓
(b) Have any structural reinforcements or supports been added?		✓
(c) Have there been any additions, structural changes, or any other major alterations to the original improvements or Property, including without limitation pools, carports or storage buildings?	✓	
(d) Has any work been done where a required building permit was not obtained?		✓
(e) Are there violations of building codes, housing codes, or zoning regulations (not otherwise grandfathered)?		✓
(f) Have any notices alleging such violations been received?		✓
(g) Is any portion of the main dwelling a mobile, modular or manufactured home?		✓
(h) Was any dwelling or portion thereof (excluding mobile, modular and manufactured dwelling) moved to the site from another location?		✓

EXPLANATION: Sun room added and inspected by county
 Single car garage added and approved by county.

5. SYSTEMS and COMPONENTS:	YES	NO
(a) Approximate age of HVAC system(s): <u>0</u> years		
(b) Is any heated and cooled portion of the main dwelling not served by a central heating and cooling system?		✓
(c) Is any portion of the heating and cooling system in need of repair or replacement?		✓
(d) Does any dwelling or garage have aluminum wiring other than in the primary service line?		✓
(e) Are any fireplaces decorative only or in need of repair?		✓
(f) Have there been any reports of damaging moisture behind exterior walls constructed of synthetic stucco?		✓

EXPLANATION:
 a) New HVAC installed 8/29/19.
 b) small HVAC for bonus room 2 years old. Inspected every 6 months.
 c) water heater 1 yr old; disposal 1 yr old; microwave 3 yr old

6. SEWER/PLUMBING RELATED ITEMS:	YES	NO
(a) What is the drinking water source: <input checked="" type="checkbox"/> public <input type="checkbox"/> private <input type="checkbox"/> well		
(b) If the drinking water is from a well, has there ever been a test the results of which indicate that the water is not safe to drink?		N/A
(c) What is the sewer system: <input type="checkbox"/> public <input type="checkbox"/> private <input type="checkbox"/> septic tank		
(d) If the Property is served by a septic system, how many bedrooms was the septic system approved for by local government authorities? _____		
(e) Is the main dwelling served by a sewage pump?		✓
(f) Has any septic tank or cesspool on Property ever been professionally serviced? If yes, please give the date of last service: <u>2015</u>	✓	
(g) Are there any leaks, backups, or other similar problems with any portion of the plumbing, water, or sewage systems or damage therefrom?		✓
(h) Is there presently any polybutylene plumbing, other than the primary service line?		✓
(i) Has there ever been any damage from a frozen water line, spigot, or fixture?		✓

EXPLANATION:

7. ROOFS, GUTTERS, and DOWNSPOUTS:	YES	NO
(a) Approximate age of roof on main dwelling: <u>18</u> years.		
(b) Has any part of the roof been repaired during Seller's ownership?		<input checked="" type="checkbox"/>
(c) Are there any roof leaks or other problems with the roof, roof flashing, gutters, or downspouts?		<input checked="" type="checkbox"/>
EXPLANATION: <i>(L) some downspouts & gutters in front and sun porch have been replaced with larger units</i>		

8. FLOODING, DRAINING, MOISTURE, and SPRINGS:	YES	NO
(a) Is there now or has there been any water intrusion in the basement, crawl space or other parts of any dwelling or garage or damage therefrom?		<input checked="" type="checkbox"/>
(b) Have any repairs been made to control water intrusion in the basement, crawl space, or other parts of any dwelling or garage?		<input checked="" type="checkbox"/>
(c) Is any part of the Property or any improvements thereon presently located in a Special Flood Hazard Area?		<input checked="" type="checkbox"/>
(d) Has there ever been any flooding?		<input checked="" type="checkbox"/>
(e) Are there any streams that do not flow year round or underground springs?		<input checked="" type="checkbox"/>
(f) Are there any dams, retention ponds, storm water detention basins, or other similar facilities?		<input checked="" type="checkbox"/>
EXPLANATION:		

9. SOIL AND BOUNDARIES:	YES	NO
(a) Are there any landfills (other than foundation backfill), graves, burial pits, caves, mine shafts, trash dumps or wells (in use or abandoned)?		<input checked="" type="checkbox"/>
(b) Is there now or has there ever been any visible soil settlement or movement?		<input checked="" type="checkbox"/>
(c) Are there presently any encroachments, unrecorded easements or boundary line disputes with a neighboring property owner?		<input checked="" type="checkbox"/>
(d) Do any of the improvements encroach onto a neighboring property?		<input checked="" type="checkbox"/>
EXPLANATION:		

10. TERMITES, DRY ROT, PESTS, and WOOD DESTROYING ORGANISMS:	YES	NO
(a) Is there any damage resulting from animals (such as squirrels, mice, possum or raccoons); insects (such as termites, bees and ants); or by fungi or dry rot?		<input checked="" type="checkbox"/>
(b) Is there presently a bond, warranty or service contract for termites or other wood destroying organisms by a licensed pest control company?		<input checked="" type="checkbox"/>
If yes, is it transferable? _____ What is the cost? \$ _____		
If yes, company name/contact: _____		
Coverage: <input type="checkbox"/> re-treatment and repair <input type="checkbox"/> re-treatment <input type="checkbox"/> periodic inspections only		
Expiration Date _____ Renewal Date _____		
(c) Is there a cost to maintain the bond, warranty or service contract?		
If yes, what is the annual cost? \$ _____		
EXPLANATION:		

11. ENVIRONMENTAL, HEALTH, and SAFETY CONCERNS:	YES	NO
(a) Are there any underground tanks or toxic or hazardous substances such as asbestos?		✓
(b) Has Methamphetamine ("Meth") ever been produced on the Property?		✓
(c) Have there ever been adverse test results for radon, lead, mold or any other potentially toxic or environmentally hazardous substances?		✓

EXPLANATION:

12. LITIGATION and INSURANCE:	YES	NO
(a) Is there now or has there been any litigation therein alleging negligent construction or defective building products?		✓
(b) Has there been any award or payment of money in lieu of repairs for defective building products or poor construction?		✓
(c) Has any release been signed regarding defective products or poor construction that would limit a future owner from making any claims?		✓
(d) During Seller's ownership have there been any insurance claims for more than 10% of the value of the Property?		✓
(e) Is the Property subject to a threatened or pending condemnation action?		✓
(f) How many insurance claims have been filed during Seller's ownership? <u>0</u>		

EXPLANATION:

13. OTHER HIDDEN DEFECTS:	YES	NO
(a) Are there any other hidden defects that have not otherwise been disclosed?		✓

EXPLANATION:

14. AGRICULTURAL DISCLOSURE:	YES	NO
(a) Is Property within, partially within, or adjacent to any property zoned or identified on an approved county land use plan as agricultural or forestry use?		✓

It is the policy of this state and this community to conserve, protect, and encourage the development and improvement of farm and forest land for the production of food, fiber, and other products, and also for its natural and environmental value. This notice is to inform prospective property owners or other persons or entities leasing or acquiring an interest in real property that property in which they are about to acquire an interest lies within, partially within, or adjacent to an area zoned, used, or identified for farm and forest activities and that farm and forest activities occur in the area. Such farm and forest activities may include intensive operations that cause discomfort and inconveniences that involve, but are not limited to, noises, odors, fumes, dust, smoke, insects, operations of machinery during any 24-hour period, storage and disposal of manure, and the application by spraying or otherwise of chemical fertilizers, soil amendments, herbicides, and pesticides. One or more of these inconveniences may occur as the result of farm or forest activities which are in conformance with existing laws and regulations and accepted customs and standards.

ADDITIONAL EXPLANATIONS (If needed):

D. FIXTURES CHECKLIST

Directions on HOW TO USE: It is often unclear what constitutes a fixture which remains with the Property versus personal property which does not remain with the Property. **To avoid disputes, Seller shall have the right to remove all items on the checklist below that are left blank. THE ITEMS ON THE CHECKLIST BELOW THAT ARE CHECKED OR MARKED SHALL REMAIN WITH THE PROPERTY.** All items remaining with Property shall include remotes and/or all accessories necessary for use. Unless otherwise indicated, if an item is left blank, the Seller may remove all of that item from the Property. For example, if "Refrigerator" is left blank, Seller may remove all Refrigerators on the Property. This checklist is intended to supersede the common law of fixtures with regard to the items below. The common law of fixtures shall apply to all items not on this checklist. Seller shall remove all items left blank below prior to closing or the transfer of possession, whichever is later. Seller shall lose the right to remove those items not timely removed but shall remain liable for the cost of Buyer having to dispose of such items provided that Buyer disposes of them within 30 days after Closing. In removing items, Seller shall use reasonable care to prevent and repair damage to the area where the item was removed.

Items identified as remaining with the Property shall mean those specific items as they existed in the Property as of the Offer Date. No such item shall be removed from the Property unless it is broken or destroyed. In the event such item is removed, it shall be replaced with a substantially identical item, if reasonably available. If not reasonably available, it shall be replaced with a substantially similar item of equal quality and value, or better. The same or newer model of the item being replaced in the same color and size and with the same functions or better shall be considered substantially identical. This section entitled "Fixtures Checklist" shall survive Closing.

Appliances

- Clothes Dryer
- Clothes Washing Machine
- Dishwasher
- Garage Door Opener
- Garbage Disposal
- Ice Maker
- Microwave Oven
- Oven
- Refrigerator w/o Freezer
- Refrigerator/Freezer
- Free Standing Freezer
- Stove
- Surface Cook Top
- Trash Compactor
- Vacuum System
- Vent Hood
- Warming Drawer
- Wine Cooler

Home Media

- Amplifier
- Cable Jacks
- Cable Receiver
- Cable Remotes
- Intercom System
- Internet HUB
- Internet Wiring
- Satellite Dish
- Satellite Receiver
- Speakers
- Speaker Wiring
- Switch Plate Covers

- Television (TV)
- TV Antenna
- TV Mounts/Brackets
- TV Wiring

Interior Fixtures

- Ceiling Fan
- Chandelier
- Closet System
- Fireplace (FP)
- FP Gas Logs
- FP Screen/Door
- FP Wood Burning Insert
- Light Bulbs
- Light Fixtures
- Mirrors
 - Wall Mirrors
 - Vanity (hanging)
- Mirrors
- Shelving Unit & System
- Shower Head/Sprayer
- Storage Unit/System
- Window Blinds (and Hardware)
- Window Shutters (and Hardware)
- Window Draperies (and Hardware)
- Unused Paint

Landscaping / Yard

- Arbor
- Awning
- Basketball Post and Goal

- Birdhouses
- Boat Dock
- Fence - Invisible
- Dog House
- Flag Pole
- Gazebo
- Irrigation System
- Landscaping Lights
- Mailbox
- Out/Storage Building
- Porch Swing
- Statuary
- Stepping Stones
- Swing Set
- Tree House
- Trellis
- Weather Vane

Recreation

- Gas Grill
- Hot Tub
- Outdoor Furniture
- Outdoor Playhouse
- Pool
- Pool Equipment
- Pool Chemicals
- Sauna

Safety

- Alarm System (Burglar)
- Alarm System (Smoke/Fire)
- Security Camera
- Carbon Monoxide Detector
- Doorbell
- Door & Window Hardware

- Fire Sprinkler System
- Gate
- Safe (Built-In)
- Smoke Detector
- Window Screens

Systems

- A/C Window Unit
- Air Purifier
- Whole House Fan
- Attic Ventilator Fan
- Ventilator Fan
- Dehumidifier
- Generator
- Humidifier
- Propane Tank
- Propane Fuel in Tank
- Fuel Oil Tank
- Fuel Oil in Tank
- Sewage Pump
- Solar Panel
- Sump Pump
- Thermostat
- Water Purification System
- Water Softener System
- Well Pump

Other

- _____
- _____
- _____
- _____
- _____

Clarification Regarding Multiple Items. Items identified above as remaining with Property where Seller is actually taking one or more of such items shall be identified below. For example, if "Refrigerator" is marked as staying with the Property, but Seller is taking the extra refrigerator in the basement, the extra refrigerator and its location shall be described below. This section shall control over any conflicting or inconsistent provisions contained elsewhere herein.

Refrigerator/freezer, and freezer in garage do not convey

Items Needing Repair. The following items remaining with Property are in need of repair or replacement:

RECEIPT AND ACKNOWLEDGEMENT BY BUYER

Buyer acknowledges receipt of this Seller's Property Disclosure Statement.

1 Buyer's Signature

Print or Type Name

Date

2 Buyer's Signature

Print or Type Name

Date

Additional Signature Page (F267) is attached.

SELLER'S REPRESENTATION REGARDING THIS STATEMENT

Seller represents that the questions in this Statement have been answered to the actual knowledge and belief of all Sellers of the Property



1 Seller's Signature

Steven J. Whittenberger
Print or Type Name

Aug 7, 2019
Date

2 Seller's Signature

Joyce S. Whittenberger
Print or Type Name

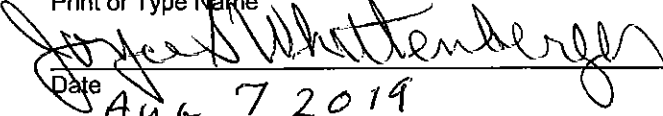

Date
Aug 7, 2019

Additional Signature Page (F267) is attached.

Brick Home at 216 Spencer Lane

Hartwell, Georgia

Improvements to Property by Current Owners

Steven and Joyce Whittenberger

Additional 1 vehicle garage with extended parking apron

Circular Driveway

Driveway lantern lights

Removal of encroaching trees both front and back

Additional landscaping

Motion lights on garage and rear of house

New facings and doors on kitchen cabinets

- **Updated Tile in Kitchen plus granite countertops and large kitchen sink, new faucets, backsplash tile and floor tile.**

Kitchen: Stainless appliances: Refrigerator, Glass Stove Top, Oven, Dishwasher, Microwave. Backsplash tile, floor tile, light fixture. New Garbage Disposal and microwave.

- **Living Room/Great Room (30 x 16'). Built in bookcases, TV space. Includes Wet Bar and Matching custom Window Valences. Carpet. New updated ceiling fans and remote controls.**

Wood floor in main entrance. Large gutters and eaves at main entrance. Custom handrails for front porch.

and rear deck

- **Guest Bathroom. Updated cabinets, walk in shower, new tile in shower, rain forest shower head. Updated exhaust fan**
- **Main Bathroom. All new floor tile and backsplashes, large walk in shower with Italian tile and rain forest shower head, seats in shower and drying area. Remote controls at shower entrance. New updated ceiling fan. Whisper quiet exhaust fan. Custom all wood vanities with self closing drawers. New Sinks. All new lighting throughout. Sliding door.**
- **Sunroom: (16 x 16). Custom designed to match existing house structure. Floor is solid Brazilian Koa wood. Ceiling is lightweight #1 Stained White Cypress, hand sanded, stained, finished with ceiling lights. All boards cut to length with no joints in entire ceiling. Upgraded fan and light**

with remote or wall switch. Windows are custom built dual glazed with bronze tint for most true colors and viewing. All large windows surrounding room. Glass sliding door and 3 sliding windows. A true indoor/outdoor room that allows inside comfort in outdoor setting. Additional sliding door to Great Room for privacy or comfort. Sunroom is heated and air conditioned by main household HVAC.

Deck off kitchen and Sun Room is new all weather construction (25 year) with custom built hand railing.

Bonus Room (x) over garage is heated, air conditioned with new Lennox whisper quiet remote unit. Compressor unit is outside for quiet operation. Stairs and room are carpeted and 2 skylights have been added with adjustable shades. Includes fan and ample electrical outlets.

A Safe has been added to utility room in garage. Utility cabinets in garage remain.

A new ramp to the utility shed has been added which allows easy storage of lawnmower, golf cart etc.

606 189
2-7-08

278.90
2-7-08

Carolyn Brown

After recording return to:
THE GORDON LAW FIRM
415 East Howell Street
Post Office Box 870
Hartwell, Georgia 30643

STATE OF GEORGIA
COUNTY OF HART

WARRANTY DEED
(Joint Tenancy With Right of Survivorship)

THIS INDENTURE, made this 6th day of February, 2008, between RICHARD D. DANFORD, of Hart County, Georgia, hereinafter referred to as Grantor, and STEVEN J. WHITTENBERGER and JOYCE S. WHITTENBERGER, of Hart County, Georgia, hereinafter referred to as Grantees:

WITNESSETH: That the Grantor for and in consideration of the sum of TEN DOLLARS (\$10.00) AND OTHER GOOD AND VALUABLE CONSIDERATION, in hand paid, at and before the sealing and delivery of these presents, the receipt and sufficiency of which is hereby acknowledged, has granted, bargained, sold and conveyed, and by these presents does grant, bargain, sell and convey unto the Grantees as joint tenants, for and during their joint lives, and upon the death of either of them, then to the survivor of them in fee simple, together with every contingent remainder and right of reversion, and to the heirs and assigns of said survivor, the following property, to-wit:

All that tract or parcel of land, with improvements located thereon, lying and being in the 1112th G.M. District, Hart County, Georgia, containing 1.00 acre, more or less, being shown and designated as Lot 2 on a plat of survey dated June 27, 1977, prepared by Deon H. Teasley, Georgia Registered Land Surveyor, recorded in Plat Book 2-D, at Page 12, in the Office of the Clerk of the Superior Court of Hart County, Georgia. Said plat and the recordation thereof are by reference incorporated herein and made a part of this description. This property is bounded, now or formerly, substantially as follows: North by the right of way of Spencer Lane; East by Lot 3 of said subdivision; South by property of LeCroy; and West by Lot 1 of said subdivision.

This property is conveyed subject to the following restrictive covenants set forth in a Warranty Deed dated August 18, 2000, from Charles F. Spencer and Betty P. Spencer to Richard D. Danford and Betty A. Danford, recorded in Deed Book 362, at Page 640, Hart County, Georgia Deed Records: (1) All dwellings or structures placed on the above-described property shall be located a distance of at least 100 feet from Spencer Lane; (2) Any dwelling constructed on the above-described property shall contain a minimum of 2000 square feet of heated space and should be constructed of brick; (3) Only one single family residential dwelling may be constructed on the above-described property; and (4) No mobile homes of any description may be moved onto the above-described property.

This property is also conveyed subject to a 5.00' utility easement along the southern boundary of the property, as shown on the referenced plat of survey.

TO HAVE AND TO HOLD the said tract or parcel of land with all singular rights, members and appurtenances thereof, to the same being, belonging, or in anywise appertaining to the only proper use, benefit, and behoof of the Grantees as joint tenants, for and during their natural lives, and upon the death of either of them, then to the survivor of them in fee simple, together with every contingent remainder and right of reversion, and to the heirs and assigns of said survivor.

AND THE Grantor, his executors and administrators will warrant and forever defend the right and title to the above described property, unto the Grantees, as hereinabove provided, against the claims of any and all persons whomsoever.

IN WITNESS WHEREOF, the Grantor has hereunto set his hand and seal the day and year first above written.

Signed, sealed, and delivered in the presence of:
[Signature]

RICHARD D. DANFORD (SEAL)

WITNESS
[Signature]
NOTARY PUBLIC, Elbert County, Georgia
Commission expiration: 9/9/10



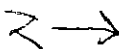

BILLY JOE CRUMP

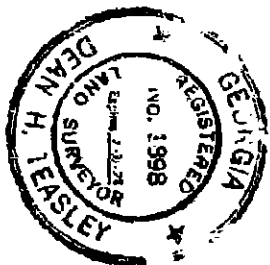
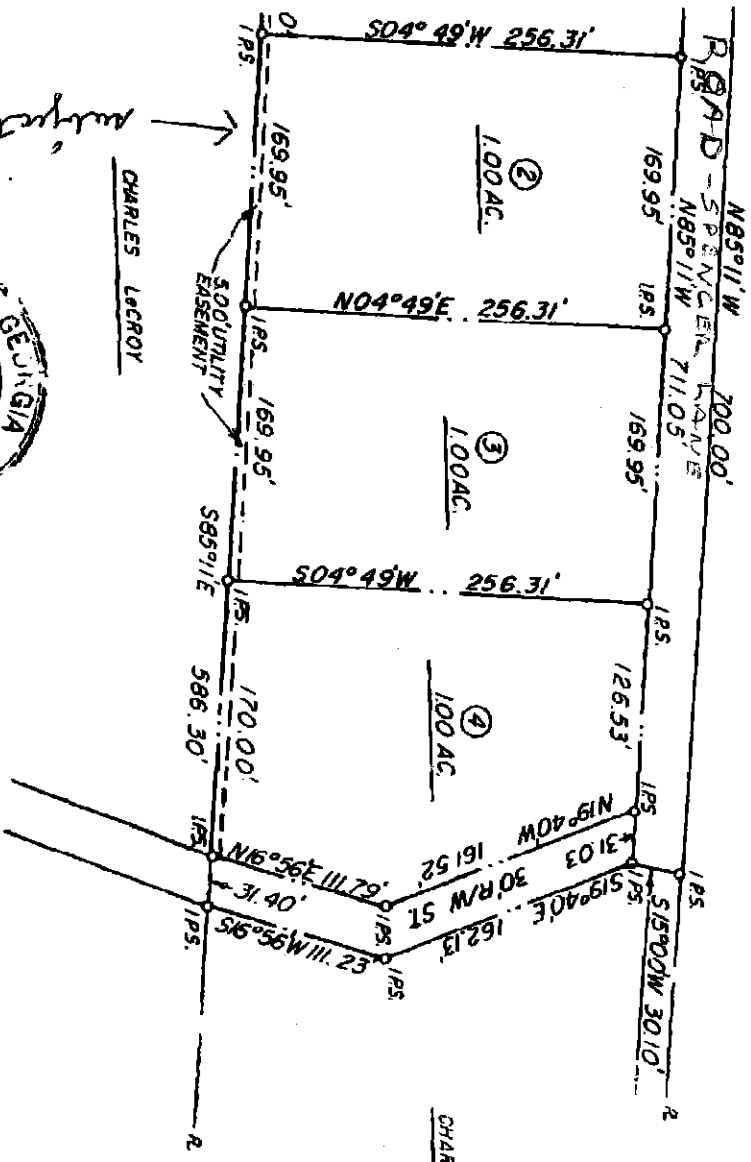

subject →

CHARLES LECROY

CHARLES F SPENCER

FILED AND RECORDED
 BOOK 2-2 PAGES 122
 1986, AUG 7 PM 4:00
Agnes W. White
 HART SUPERIOR COURT CLERK

SURVEY FOR:		COUNTY:		STATE:		LOCATION:	
CHARLES F. SPENCER		HART		GA.			
DATE: 6-27-77		SCALE: 1"=100'		DRAWN BY: L.E.		APPROVED BY: D.T.	
SURVEYED BY: T. C. R. V.		G.M.D. 1112					