

SELLER'S PROPERTY DISCLOSURE STATEMENT
EXHIBIT " _____ "



2020 Printing

This Seller's Property Disclosure Statement ("Statement") is an exhibit to the Purchase and Sale Agreement with an Offer Date of _____ for the Property (known as or located at: 264 Parkdale Dr., Hartwell, Georgia, 30643). This Statement is intended to make it easier for Seller to fulfill Seller's legal duty to disclose hidden defects in the Property of which Seller is aware. Seller is obligated to disclose such defects even when the Property is being sold "as-is."

A. INSTRUCTIONS TO SELLER IN COMPLETING THIS STATEMENT.

In completing this Statement, Seller agrees to:

- (1) answer all questions in reference to the Property and the improvements thereon;
- (2) answer all questions fully, accurately and to the actual knowledge and belief of all Sellers;
- (3) provide additional explanations to all "yes" answers in the corresponding Explanation section below each group of questions, unless the "yes" answer is self-evident;
- (4) promptly revise the Statement if there are any material changes in the answers to any of the questions prior to closing and provide a copy of the same to the Buyer and any Broker involved in the transaction.

B. HOW THIS STATEMENT SHOULD BE USED BY BUYER. Caveat emptor or "buyer beware" is the law in Georgia. Buyer should conduct a thorough inspection of the Property. If Seller has not occupied the Property recently, Seller's knowledge of the Property's condition may be limited. Buyer is expected to use reasonable care to inspect the Property and confirm that is suitable for Buyer's purposes. If an inspection of the Property reveals problems or areas of concern that would cause a reasonable Buyer to investigate further, Buyer should investigate further. A "yes" or "no" answer to a question means "yes" or "no" to the actual knowledge and belief of all Sellers of the Property.

C. SELLER DISCLOSURES.

1. GENERAL:	YES	NO
(a) What year was the main residential dwelling constructed? <u>1958</u>		
(b) Is the Property vacant? If yes, how long has it been since the Property has been occupied? _____		✓
(c) Is the Property or any portion thereof leased?		✓
(d) Has the Property been designated as historic or in a historic district where permission must be received to make modifications and additions?		✓

EXPLANATION:

2. COVENANTS, FEES, and ASSESSMENTS:	YES	NO
(a) Is the Property subject to a recorded Declaration of Covenants, Conditions, and Restrictions ("CC&Rs") or other similar restrictions?		✓
(b) Is the Property part of a condominium or community in which there is a community association? IF YES, SELLER TO COMPLETE AND PROVIDE BUYER WITH A "COMMUNITY ASSOCIATION DISCLOSURE EXHIBIT" GAR F322.		✓

EXPLANATION:

3. LEAD-BASED PAINT:	YES	NO
(a) Was any part of the residential dwelling on the Property or any painted component, fixture, or material used therein constructed or manufacture prior to 1978? IF YES, THE "LEAD-BASED PAINT EXHIBIT" GAR F316 MUST BE EXECUTED BY THE PARTIES AND THE "LEAD-BASED PAINT PAMPHLET" GAR CB04 MUST BE PROVIDED TO THE BUYER.		

THIS FORM IS COPYRIGHTED AND MAY ONLY BE USED IN REAL ESTATE TRANSACTIONS IN WHICH Tanya Kimberly IS INVOLVED AS A REAL ESTATE LICENSEE. UNAUTHORIZED USE OF THE FORM MAY RESULT IN LEGAL SANCTIONS BEING BROUGHT AGAINST THE USER AND SHOULD BE REPORTED TO THE GEORGIA ASSOCIATION OF REALTORS® AT (770) 461-1831.

4. STRUCTURAL ITEMS, ADDITIONS AND ALTERATIONS:	YES	NO
(a) Has there been any settling, movement, cracking or breakage of the foundations or structural supports of the improvements?		✓
(b) Have any structural reinforcements or supports been added?	✓	
(c) Have there been any additions, structural changes, or any other major alterations to the original improvements or Property, including without limitation pools, carports or storage buildings?	✓	
(d) Has any work been done where a required building permit was not obtained?		✓
(e) Are there violations of building codes, housing codes, or zoning regulations (not otherwise grandfathered)?		
(f) Have any notices alleging such violations been received?		✓
(g) Is any portion of the main dwelling a mobile, modular or manufactured home?		✓
(h) Was any dwelling or portion thereof (excluding mobile, modular and manufactured dwelling) moved to the site from another location?		✓

EXPLANATION:

5. SYSTEMS and COMPONENTS:	YES	NO
(a) Approximate age of HVAC system(s): <u>?</u> years <u>60 Thermal</u>		
(b) Is any heated and cooled portion of the main dwelling not served by a central heating and cooling system?		✓
(c) Is any portion of the heating and cooling system in need of repair or replacement?		✓
(d) Does any dwelling or garage have aluminum wiring other than in the primary service line? <u>?</u>		
(e) Are any fireplaces decorative only or in need of repair?		✓
(f) Have there been any reports of damaging moisture behind exterior walls constructed of synthetic stucco?		✓
(g) Are any systems/components subject to a lease or rental payment plan (i.e. HVAC, security system, appliances, solar systems, etc.)?		✓

EXPLANATION:

6. SEWER/PLUMBING RELATED ITEMS:	YES	NO
(a) What is the drinking water source: <input checked="" type="checkbox"/> public <input type="checkbox"/> private <input type="checkbox"/> well		
(b) If the drinking water is from a well, has there ever been a test the results of which indicate that the water is not safe to drink?		
(c) What is the sewer system: <input checked="" type="checkbox"/> public <input type="checkbox"/> private <input type="checkbox"/> septic tank		
(d) If the Property is served by a septic system, how many bedrooms was the septic system approved for by local government authorities?		
(e) Is the main dwelling served by a sewage pump?		✓
(f) Has any septic tank or cesspool on Property ever been professionally serviced? <u>?</u> If yes, please give the date of last service: _____		
(g) Are there any leaks, backups, or other similar problems with any portion of the plumbing, water, or sewage systems or damage therefrom?		✓
(h) Is there presently any polybutylene plumbing, other than the primary service line? <u>?</u>		
(i) Has there ever been any damage from a frozen water line, spigot, or fixture? <u>?</u>		

EXPLANATION:

only lived here 8 months

7. ROOFS, GUTTERS, and DOWNSPOUTS:	YES	NO
(a) Approximate age of roof on main dwelling: _____ years. <i>new</i>		
(b) Has any part of the roof been repaired during Seller's ownership?		✓
(c) Are there any roof leaks or other problems with the roof, roof flashing, gutters, or downspouts?		✓
EXPLANATION:		

8. FLOODING, DRAINING, MOISTURE, and SPRINGS:	YES	NO
(a) Is there now or has there been any water intrusion in the basement, crawl space or other parts of any dwelling or garage or damage therefrom?		✓
(b) Have any repairs been made to control water intrusion in the basement, crawl space, or other parts of any dwelling or garage?		✓
(c) Is any part of the Property or any improvements thereon presently located in a Special Flood Hazard Area? <i>?</i>		
(d) Has there ever been any flooding?		
(e) Are there any streams that do not flow year round or underground springs?		✓
(f) Are there any dams, retention ponds, storm water detention basins, or other similar facilities?		✓
EXPLANATION: <i>Spring on property</i>		

9. SOIL AND BOUNDARIES:	YES	NO
(a) Are there any landfills (other than foundation backfill), graves, burial pits, caves, mine shafts, trash dumps or wells (in use or abandoned)? <i>?</i>		
(b) Is there now or has there ever been any visible soil settlement or movement? <i>?</i>		
(c) Are there presently any encroachments, unrecorded easements or boundary line disputes with a neighboring property owner? <i>?</i>		
(d) Do any of the improvements encroach onto a neighboring property? <i>?</i>		
EXPLANATION:		

10. TERMITES, DRY ROT, PESTS, and WOOD DESTROYING ORGANISMS:	YES	NO
(a) Is there any damage resulting from animals (such as squirrels, mice, possum or raccoons); insects (such as termites, bees and ants); or by fungi or dry rot?		✓
(b) Is there presently a bond, warranty or service contract for termites or other wood destroying organisms by a licensed pest control company?		✓
If yes, is it transferable? _____ What is the cost? \$ _____		
If yes, company name/contact: _____		
Coverage: <input type="checkbox"/> re-treatment and repair <input type="checkbox"/> re-treatment <input type="checkbox"/> periodic inspections only		
Expiration Date _____ Renewal Date _____		
(c) Is there a cost to maintain the bond, warranty or service contract?		
If yes, what is the annual cost? \$ _____		
EXPLANATION:		

11. ENVIRONMENTAL, HEALTH, and SAFETY CONCERNS:	YES	NO
(a) Are there any underground tanks or toxic or hazardous substances such as asbestos?	<input type="checkbox"/>	<input type="checkbox"/>
(b) Has Methamphetamine ("Meth") ever been produced on the Property?	<input type="checkbox"/>	<input type="checkbox"/>
(c) Have there ever been adverse test results for radon, lead, mold or any other potentially toxic or environmentally hazardous substances?	<input type="checkbox"/>	<input type="checkbox"/>
EXPLANATION: <i>unknown</i>		

12. LITIGATION and INSURANCE:	YES	NO
(a) Is there now or has there been any litigation therein alleging negligent construction or defective building products?	<input type="checkbox"/>	<input type="checkbox"/>
(b) Has there been any award or payment of money in lieu of repairs for defective building products or poor construction?	<input type="checkbox"/>	<input type="checkbox"/>
(c) Has any release been signed regarding defective products or poor construction that would limit a future owner from making any claims?	<input type="checkbox"/>	<input type="checkbox"/>
(d) During Seller's ownership have there been any insurance claims for more than 10% of the value of the Property?	<input type="checkbox"/>	<input checked="" type="checkbox"/>
(e) Is the Property subject to a threatened or pending condemnation action?	<input type="checkbox"/>	<input checked="" type="checkbox"/>
(f) How many insurance claims have been filed during Seller's ownership? _____		
EXPLANATION:		

13. OTHER HIDDEN DEFECTS:	YES	NO
(a) Are there any other hidden defects that have not otherwise been disclosed?	<input type="checkbox"/>	<input checked="" type="checkbox"/>
EXPLANATION:		

14. AGRICULTURAL DISCLOSURE:	YES	NO
(a) Is Property within, partially within, or adjacent to any property zoned or identified on an approved county land use plan as agricultural or forestry use?	<input type="checkbox"/>	<input type="checkbox"/>
<p>It is the policy of this state and this community to conserve, protect, and encourage the development and improvement of farm and forest land for the production of food, fiber, and other products, and also for its natural and environmental value. This notice is to inform prospective property owners or other persons or entities leasing or acquiring an interest in real property that property in which they are about to acquire an interest lies within, partially within, or adjacent to an area zoned, used, or identified for farm and forest activities and that farm and forest activities occur in the area. Such farm and forest activities may include intensive operations that cause discomfort and inconveniences that involve, but are not limited to, noises, odors, fumes, dust, smoke, insects, operations of machinery during any 24-hour period, storage and disposal of manure, and the application by spraying or otherwise of chemical fertilizers, soil amendments, herbicides, and pesticides. One or more of these inconveniences may occur as the result of farm or forest activities which are in conformance with existing laws and regulations and accepted customs and standards.</p>		

ADDITIONAL EXPLANATIONS (if needed):

There is an underground water system.
Geo Thermal

JK Seller is relocating after 8 months of living here. They
couldn't answer all questions as they simply do not
know

D. FIXTURES CHECKLIST

Directions on HOW TO USE: It is often unclear what constitutes a fixture which remains with the Property versus personal property which does not remain with the Property. To avoid disputes, Seller shall have the right to remove all items on the checklist below that are left blank. THE ITEMS ON THE CHECKLIST BELOW THAT ARE CHECKED OR MARKED SHALL REMAIN WITH THE PROPERTY. All items remaining with Property shall include remotes and/or all accessories necessary for use. Unless otherwise indicated, if an item is left blank, the Seller may remove all of that item from the Property. For example, if "Refrigerator" is left blank, Seller may remove all Refrigerators on the Property. This checklist is intended to supersede the common law of fixtures with regard to the items below. The common law of fixtures shall apply to all items not on this checklist. Seller shall remove all items left blank below prior to closing or the transfer of possession, whichever is later. Seller shall lose the right to remove those items not timely removed but shall remain liable for the cost of Buyer having to dispose of such items provided that Buyer disposes of them within 30 days after Closing. In removing items, Seller shall use reasonable care to prevent and repair damage to the area where the item was removed.

Items identified as remaining with the Property shall mean those specific items as they existed in the Property as of the Offer Date. No such item shall be removed from the Property unless it is broken or destroyed. In the event such item is removed, it shall be replaced with a substantially identical item, if reasonably available. If not reasonably available, it shall be replaced with a substantially similar item of equal quality and value, or better. The same or newer model of the item being replaced in the same color and size and with the same functions or better shall be considered substantially identical. This section entitled "Fixtures Checklist" shall survive Closing.

Appliances

- Clothes Dryer
- Clothes Washing Machine
- Dishwasher
- Garage Door Opener
- Garbage Disposal
- Ice Maker
- Microwave Oven
- Oven
- Refrigerator w/o Freezer
- Refrigerator/Freezer
- Free Standing Freezer
- Stove
- Surface Cook Top
- Trash Compactor
- Vacuum System
- Vent Hood
- Warming Drawer
- Wine Cooler

Home Media

- Amplifier
- Cable Jacks
- Cable Receiver
- Cable Remotes
- Intercom System
- Internet HUB
- Internet Wiring
- Satellite Dish
- Satellite Receiver
- Speakers
- Speaker Wiring
- Switch Plate Covers

- Television (TV)
- TV Antenna
- TV Mounts/Brackets
- TV Wiring

Interior Fixtures

- Ceiling Fan
- Chandelier
- Closet System
- Fireplace (FP)
- FP Gas Logs
- FP Screen/Door
- FP Wood Burning Insert
- Light Bulbs
- Light Fixtures
- Mirrors
 - Wall Mirrors
 - Vanity (hanging)
- Mirrors
- Shelving Unit & System
- Shower Head/Sprayer
- Storage Unit/System
- Window Blinds (and Hardware)
- Window Shutters (and Hardware)
- Window Draperies (and Hardware)
- Unused Paint

Landscaping / Yard

- Arbor
- Awning
- Basketball Post and Goal

- Birdhouses
- Boat Dock
- Fence - *invisible (small) portion*
- Dog House
- Flag Pole
- Gazebo
- Irrigation System
- Landscaping Lights
- Mailbox
- Out/Storage Building
- Porch Swing
- Statuary
- Stepping Stones
- Swing Set
- Tree House
- Trellis
- Weather Vane

Recreation

- Aboveground Pool
- Gas Grill
- Hot Tub
- Outdoor Furniture
- Outdoor Playhouse
- Pool Equipment
- Pool Chemicals
- Sauna

Safety

- Alarm System (Burglar) *Not hooked up but wired*
- Alarm System (Smoke/Fire)
- Security Camera
- Carbon Monoxide Detector
- Doorbell
- Door & Window Hardware

- Fire Sprinkler System
- Gate
- Safe (Built-In)
- Smoke Detector
- Window Screens

Systems

- A/C Window Unit
- Air Purifier
- Whole House Fan
- Attic Ventilator Fan
- Ventilator Fan
- Car Charging Station
- Dehumidifier
- Generator
- Humidifier
- Propane Tank
- Propane Fuel in Tank
- Fuel Oil Tank
- Fuel Oil in Tank
- Sewage Pump
- Solar Panel
- Sump Pump
- Thermostat
- Water Purification System
- Water Softener System
- Well Pump

Other

- _____
- _____
- _____
- _____

Clarification Regarding Multiple Items. Items identified above as remaining with Property where Seller is actually taking one or more of such items shall be identified below. For example, if "Refrigerator" is marked as staying with the Property, but Seller is taking the extra refrigerator in the basement, the extra refrigerator and its location shall be described below. This section shall control over any conflicting or inconsistent provisions contained elsewhere herein.

Items Needing Repair. The following items remaining with Property are in need of repair or replacement:

RECEIPT AND ACKNOWLEDGEMENT BY BUYER

Buyer acknowledges receipt of this Seller's Property Disclosure Statement.

Leta Rae Brewer
1 Buyer's Signature

Leta Rae Brewer
Print or Type Name

7/30/20
Date

2 Buyer's Signature

Print or Type Name

Date

Additional Signature Page (F267) is attached.

SELLER'S REPRESENTATION REGARDING THIS STATEMENT

Seller represents that the questions in this Statement have been answered to the actual knowledge and belief of all Sellers of the Property

Crawford L Brewer
1 Seller's Signature

Crawford L. Brewer
Print or Type Name

7/30/20
Date

Leta R. Brewer
2 Seller's Signature

Leta Rae Brewer
Print or Type Name

7/30/20
Date

Additional Signature Page (F267) is attached.



FORT REALTY

DISCLOSURE OF INFORMATION ON LEAD-BASED PAINT AND/OR LEAD-BASED PAINT HAZARDS ("LEAD-BASED PAINT EXHIBIT") EXHIBIT " _____ "



2020 Printing

This Exhibit pertains to that certain Property known as: 204 Parkdale Dr. Hartwell, Georgia 30643

UNDER FEDERAL LAW, THIS EXHIBIT MUST BE SIGNED BY THE SELLER/LANDLORD AND BUYER/TENANT, AND THE BUYER/TENANT PROVIDED WITH A COPY OF THE LEAD-BASED PAINT BROCHURE PRIOR TO THE BUYER/TENANT AND SELLER/LANDLORD ENTERING INTO A BINDING AGREEMENT. THIS AGREEMENT MUST BE FILLED OUT FOR ALL HOUSING BUILT PRIOR TO 1978.

1. Purchase and Sale or Lease Transaction Lead Warning Statement. Every purchaser or tenant of any interest in residential property on which a residential dwelling was built prior to 1978 is notified that such property may present exposure to lead from lead-based paint that may place young children at risk of developing lead poisoning. Lead poisoning in young children may produce permanent neurological damage, including learning disabilities, reduced intelligence quotient, behavioral problems, and impaired memory. Lead poisoning also poses a particular risk to pregnant women. The Seller or Landlord of any interest in residential real property is required to provide the Buyer or Tenant with any information on lead-based paint hazards from risk assessments or inspections in the Seller's or Landlord's possession and notify the Buyer or Tenant of any known lead-based paint hazards. A risk assessment or inspection for possible lead-based paint hazards is recommended prior to purchase.

2. Seller's/Landlord's Disclosure. CLB ARB (Initials of Seller / Landlord)

A. Presence of lead-based paint and/or lead paint hazard [check one below]:

[] Known lead-based paint and/or lead-based paint hazards are present in the housing (explain below):

[x] Seller/Landlord has no knowledge of lead-based paint and/or lead-based paint hazards in the housing.

B. Records and Reports available to the Seller/Landlord [check one below]:

[] Seller/Landlord has provided the Buyer/Tenant with all the available records and reports pertaining to lead-based paint and/or lead-based paint hazards in the housing (list document below):

[x] Seller/Landlord has no reports or records pertaining to lead-based paint and/or lead-based paint hazards in the housing.

3. Buyer's/Tenant's Acknowledgment. [initial all that apply below]:

A. _____ Buyer/Tenant has received copies of all information, if any, listed above.

B. _____ Buyer/Tenant has read and understands the above lead warning statement and has received the pamphlet "Protect Your Family from Lead in Your Home".

C. Buyer/Tenant has: [initial one below]:

_____ Received a ten (10) day opportunity (or mutually agreed upon period) to conduct a risk assessment or inspection for the presence of lead-based paint and/or lead-based paint hazards; or

_____ Waived the opportunity to conduct a risk assessment or inspection for the presence of lead-based paint and/or lead-based paint hazards.

4. Broker's Acknowledgment. AK (Initials of Broker or Licensee of Broker)

Broker has informed the Seller/Landlord of the Seller's/Landlord's obligations under 42 U.S.C. § 4852(d) and is aware of his/her responsibility to ensure compliance.

5. Certification of Accuracy.

The following parties have reviewed the information above and certify, to the best of their knowledge, that the information provided by the signatory is true and accurate.

1 Buyer/Tenant Signature _____ Date _____

1 Seller/Landlord Signature _____ Date 8-12-20

2 Buyer/Tenant Signature _____ Date _____

2 Seller/Landlord Signature _____ Date 8-12-20

[] Additional Signature Page (F267/F931) is attached.

[] Additional Signature Page (F267/F931) is attached.

Selling/Leasing Broker _____ Date _____

Tanya Kimberly Listing Broker _____ Date 8-12-20

NOTE: It is the intent of this Exhibit that it be applicable to both the sale and leasing of Property. The use of terms like "Buyer/Tenant" shall mean either a Buyer or a Tenant or both as the context may indicate.

THIS FORM IS COPYRIGHTED AND MAY ONLY BE USED IN REAL ESTATE TRANSACTIONS IN WHICH Tanya Kimberly IS INVOLVED AS A REAL ESTATE LICENSEE. UNAUTHORIZED USE OF THE FORM MAY RESULT IN LEGAL SANCTIONS BEING BROUGHT AGAINST THE USER AND SHOULD BE REPORTED TO THE GEORGIA ASSOCIATION OF REALTORS® AT (770) 451-1831.

RECORDED
Book 881 Page 56-58
Date 11-8-2019
Frankie Gray, Clerk

FILED IN OFFICE
HART SUPERIOR COURT

2019 NOV -8 AM 10: 50

Frankie H. Gray
FRANKIE H. GRAY, CLERK

RETURN TO:
RIDGWAY & RIDGWAY, LLP
Attorneys at Law
P. O. Box 710
Hartwell, Georgia 30643
(706) 376-3991

Hart County, Georgia
Real Estate Transfer Tax
Paid: \$ 225.00
Date: 11-8-2019
PT 61#073: 2019-001320
Frankie Gray, Clerk

WARRANTY DEED

State of Georgia,
County of Hart.

THIS INDENTURE, made and entered into on the 17th day of October, 2019, between

**DEBRA ETHRIDGE AND STACY DAVIS, AS TRUSTEES OF THE
BILLY EUGENE ETHRIDGE AND JANIE STEENSTRA ETHRIDGE
JOINT LIVING TRUST DATED JUNE 18, 2014**

of P.O. Box 763, Florence, SC 29502, as party of the first part, hereinafter referred to as Grantor,
and

CRAWFORD LAMAR BREWER AND LETA RAE BREWER

of 134 Shannon Drive, Pendleton, SC 29670, as party of the second part, hereinafter referred to as
Grantee (the words "Grantor" and "Grantee" to include their respective heirs, executors,
administrators, successors and assigns where the context requires or permits, and, when appropriate,
any kind of entity, either gender, and both singular and plural).

WITNESSETH: That the said Grantor, for and in consideration of the sum of TEN AND
NO/100 (\$10.00) DOLLARS AND OTHER GOOD AND VALUABLE CONSIDERATION, in
hand paid, at and before the sealing and delivery of these presents, the receipt of which is hereby
acknowledged, has granted, bargained, sold, aliened, assigned, confirmed and conveyed, and by these
presents does hereby grant, bargain, sell, alien, assign, confirm and convey unto the said Grantee,
the following described property, to-wit:

TRACT ONE:

All that tract or parcel of land, together with all improvements thereon, situate, lying and being in
the City of Hartwell, 1112th District, G.M., Hart County, Georgia, containing 2.44 acres, more or
less, and being more particularly described on a Plat by Dean H. Teasley, Surveyor, dated February
21, 2012, recorded at Plat Book 34, Page 303, in the Office of the Clerk of Superior Court of Hart
County, Georgia, which said plat is hereby incorporated into this description by reference and made
a part hereof.

The above-described Tract One is the same property conveyed by QuitClaim Deed dated July 12, 2018, from Lydia E. Mauldin to Billy E. Ethridge, recorded in Deed Book 847, Pages 543-544, Hart County, Georgia, Deed Records.

Tax Map and Parcel No. I70F 008 CLZ.

TRACT TWO:

All that tract or parcel of land with improvements thereon, lying and being in the City of Hartwell, 1112th Georgia Militia District of Hart County, Georgia, containing 3.09 acres, more or less, and being bounded substantially as follows: on the Northeast by right of way of Parkdale Drive; on the East by property of Billy E. Ethridge and Lydia E. Mauldin; on the South by centerline of Little Cedar Creek which separates this property of Johnson-Webster Investments LLP; and on the West and Northwest by other property of Ethridge (Harli's Way Subdivision Property).

Said property is more particularly shown and delineated on a plat of survey dated February 21, 2012, prepared by Dean H. Teasley Land Surveying, Inc., of record in Plat Book 34, Page 304, in the Office of the Clerk of the Superior Court of Hart County, Georgia, which plat and the recordation thereof are by reference incorporated herein in aid of this description.

The above-described Tract Two is a portion of property conveyed by Warranty Deed dated June 18, 2014, from Billy E. Ethridge, also known as Billy Eugene Ethridge, and Janie C. Ethridge also known as Janie Steenstra Ethridge to Billy Eugene Ethridge and Janie Steenstra Ethridge as Trustees of the Billy Eugene Ethridge and Janie Steenstra Ethridge Joint Living Trust dated June 18, 2014, recorded in Deed Book 754, Pages 168-170, Hart County, Georgia, Deed Records.

Tax Map and Parcel No. I70F 008 001.

TO HAVE AND TO HOLD the said bargained premises, together with all and singular the rights, members and appurtenances thereof, to the same being, belonging or in any wise appertaining, to the only proper use, benefit and behoof of the said Grantee, in fee simple. And the said Grantor, for themselves, their executors, administrators, successors, and assigns, shall and will warrant and forever defend, by virtue of these presents, the right and title to the above described property unto the said Grantee against the claims of all persons whomsoever.

IN WITNESS WHEREOF, the said Grantor has signed and sealed this deed, the day and year first herein written.

Debra Ethridge (SEAL)
Debra Ethridge, as Trustee of the Billy Eugene Ethridge and Janie Steenstra Ethridge Joint Living Trust dated June 18, 2014

Signed, sealed and delivered in the presence of:

[Signature]
Unofficial Witness

[Signature]
Notary Public
My Comm. Expires: 4/9/21

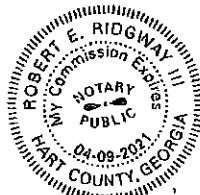

Stacy Davis by Debra Ethridge POA
Stacy Davis, as Trustee of the Billy Eugene
Ethridge and Janie Steenstra Ethridge Joint
Living Trust dated June 18, 2014
By Debra Ethridge as attorney-in-fact

Signed, sealed and delivered
in the presence of:

Jessica

Unofficial Witness

[Signature]

Notary Public
My Comm. Expires: *4/9/21*

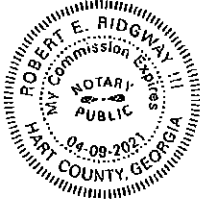

34/303

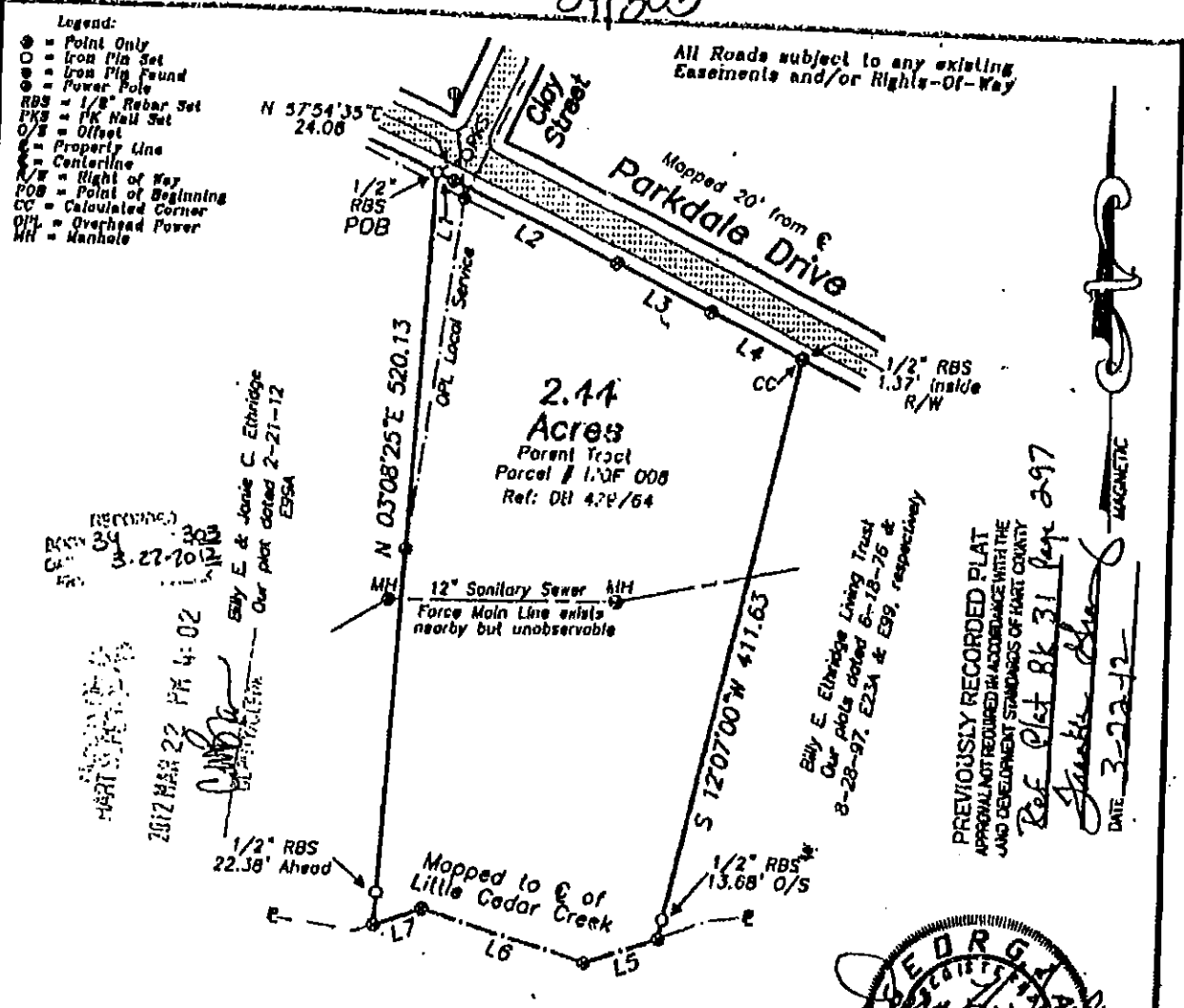

Johnson-Webster Investments LLP

Course	Bearing	Distance
L1	S 65°53'03" E	13.09
L2	S 64°49'00" E	123.95
L3	S 64°22'09" E	70.83
L4	S 63°44'40" E	69.87
L5	S 69°22'10" W	52.19
L6	N 7°35'50" W	118.67
L7	S 69°14'35" W	33.80

Notes:

- 1) Property subject to any valid & enforceable Easements, Restrictions, & Rights-of-Way of Record.
- 2) Survey is valid only if print has original Seal & Signature of surveyor.
- 3) Surveyor has made no investigation or independent search for Easements of Record, Encumbrances, Restrictive Covenants, Ownership Title Evidence, or any other facts that an accurate title search may disclose.

THE FIELD EQUIPMENT USED FOR THIS SURVEY WAS A TOPCON GPT 1003 & TOS 100M. THE FIELD DATA UPON WHICH THIS PLAT IS BASED HAS A CLOSURE PRECISION OF ONE FOOT IN OPEN-END FEET AND AN ANGULAR ERROR OF N/A SEC PER ANGLE POINT AND WAS ADJUSTED USING THE LEAST SQUARES METHOD. THIS PLAT HAS BEEN CALCULATED FOR CLOSURE AND FOUND TO BE ACCURATE WITHIN ONE FOOT IN 305.64 FEET.

I HEREBY CERTIFY THAT IN MY OPINION THIS IS A CORRECT REPRESENTATION OF THE LAND PLATTED AND HAS BEEN PREPARED IN CONFORMITY WITH THE MINIMUM STANDARDS AND REQUIREMENTS OF LAW.

Dean H. Teasley
GA. & S.C REGISTERED LAND SURVEYOR

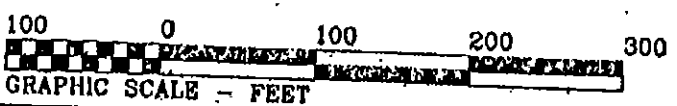

SURVEY FOR: **Lydia E. Mauldin & Billy E. Ethridge**

COUNTY: Hart O.M.D.: 1112 CITY: Hartwell STATE: Georgia

DATE: February 21, 2012 REVISIONS: N/A SCALES: 1"=100'

DEAN H. TEASLEY
LAND SURVEYING

DRAWN BY: T. Teasley

LOCATION MAP: