



SELLER'S PROPERTY DISCLOSURE STATEMENT EXHIBIT " _____ "



2020 Printing

This Seller's Property Disclosure Statement ("Statement") is an exhibit to the Purchase and Sale Agreement with an Offer Date of _____ for the Property (known as or located at: 117 Partlow Rd., Georgia, 30062). This Statement is intended to make it easier for Seller to fulfill Seller's legal duty to disclose hidden defects in the Property of which Seller is aware. Seller is obligated to disclose such defects even when the Property is being sold "as-is."

A. INSTRUCTIONS TO SELLER IN COMPLETING THIS STATEMENT.

- In completing this Statement, Seller agrees to:
- (1) answer all questions in reference to the Property and the improvements thereon;
 - (2) answer all questions fully, accurately and to the actual knowledge and belief of all Sellers;
 - (3) provide additional explanations to all "yes" answers in the corresponding Explanation section below each group of questions, unless the "yes" answer is self-evident;
 - (4) promptly revise the Statement if there are any material changes in the answers to any of the questions prior to closing and provide a copy of the same to the Buyer and any Broker involved in the transaction.

B. HOW THIS STATEMENT SHOULD BE USED BY BUYER. Caveat emptor or "buyer beware" is the law in Georgia. Buyer should conduct a thorough inspection of the Property. If Seller has not occupied the Property recently, Seller's knowledge of the Property's condition may be limited. Buyer is expected to use reasonable care to inspect the Property and confirm that is suitable for Buyer's purposes. If an inspection of the Property reveals problems or areas of concern that would cause a reasonable Buyer to investigate further, Buyer should investigate further. A "yes" or "no" answer to a question means "yes" or "no" to the actual knowledge and belief of all Sellers of the Property.

C. SELLER DISCLOSURES.

1. GENERAL:	YES	NO
(a) What year was the main residential dwelling constructed? _____		
(b) Is the Property vacant? If yes, how long has it been since the Property has been occupied? <u>June 2020</u>	✓	
(c) Is the Property or any portion thereof leased?		✓
(d) Has the Property been designated as historic or in a historic district where permission must be received to make modifications and additions?		✓
EXPLANATION:		

2. COVENANTS, FEES, and ASSESSMENTS:	YES	NO
(a) Is the Property subject to a recorded Declaration of Covenants, Conditions, and Restrictions ("CC&Rs") or other similar restrictions?		✓
(b) Is the Property part of a condominium or community in which there is a community association? IF YES, SELLER TO COMPLETE AND PROVIDE BUYER WITH A "COMMUNITY ASSOCIATION DISCLOSURE EXHIBIT" GAR F322.		✓
EXPLANATION:		

3. LEAD-BASED PAINT:	YES	NO
(a) Was any part of the residential dwelling on the Property or any painted component, fixture, or material used therein constructed or manufacture prior to 1978? IF YES, THE "LEAD-BASED PAINT EXHIBIT" GAR F316 MUST BE EXECUTED BY THE PARTIES AND THE "LEAD-BASED PAINT PAMPHLET" GAR CB04 MUST BE PROVIDED TO THE BUYER.		✓

THIS FORM IS COPYRIGHTED AND MAY ONLY BE USED IN REAL ESTATE TRANSACTIONS IN WHICH Sherry Wheeler IS INVOLVED AS A REAL ESTATE LICENSEE. UNAUTHORIZED USE OF THE FORM MAY RESULT IN LEGAL SANCTIONS BEING BROUGHT AGAINST THE USER AND SHOULD BE REPORTED TO THE GEORGIA ASSOCIATION OF REALTORS® AT (770) 451-1831.



4. STRUCTURAL ITEMS, ADDITIONS AND ALTERATIONS:	YES	NO
(a) Has there been any settling, movement, cracking or breakage of the foundations or structural supports of the improvements?		✓
(b) Have any structural reinforcements or supports been added?		✓
(c) Have there been any additions, structural changes, or any other major alterations to the original improvements or Property, including without limitation pools, carports or storage buildings?	✓	
(d) Has any work been done where a required building permit was not obtained?		✓
(e) Are there violations of building codes, housing codes, or zoning regulations (not otherwise grandfathered)?		✓
(f) Have any notices alleging such violations been received?		✓
(g) Is any portion of the main dwelling a mobile, modular or manufactured home?	✓	
(h) Was any dwelling or portion thereof (excluding mobile, modular and manufactured dwelling) moved to the site from another location?		✓

EXPLANATION:

Home is a modular. Dining Room addition built 2016. Garage built.
 water, power, + sewage hook up for camper on property

5. SYSTEMS and COMPONENTS:	YES	NO
(a) Approximate age of HVAC system(s): <u>3</u> years		
(b) Is any heated and cooled portion of the main dwelling not served by a central heating and cooling system?		✓
(c) Is any portion of the heating and cooling system in need of repair or replacement?		✓
(d) Does any dwelling or garage have aluminum wiring other than in the primary service line?		✓
(e) Are any fireplaces decorative only or in need of repair?		✓
(f) Have there been any reports of damaging moisture behind exterior walls constructed of synthetic stucco?		✓
(g) Are any systems/components subject to a lease or rental payment plan (i.e. HVAC, security system, appliances, solar systems, etc.)?		✓

EXPLANATION:

6. SEWER/PLUMBING RELATED ITEMS:	YES	NO
(a) What is the drinking water source: <input checked="" type="checkbox"/> public <input type="checkbox"/> private <input type="checkbox"/> well		
(b) If the drinking water is from a well, has there ever been a test the results of which indicate that the water is not safe to drink?		
(c) What is the sewer system: <input type="checkbox"/> public <input type="checkbox"/> private <input checked="" type="checkbox"/> septic tank		
(d) If the Property is served by a septic system, how many bedrooms was the septic system approved for by local government authorities?		
(e) Is the main dwelling served by a sewage pump?		
(f) Has any septic tank or cesspool on Property ever been professionally serviced?	✓	
If yes, please give the date of last service: <u>May 2019</u>		
(g) Are there any leaks, backups, or other similar problems with any portion of the plumbing, water, or sewage systems or damage therefrom?		✓
(h) Is there presently any polybutylene plumbing, other than the primary service line?		✓
(i) Has there ever been any damage from a frozen water line, spigot, or fixture?		✓

EXPLANATION:

Septic tank pumped in May 2019, just because it had never been done.

7. ROOFS, GUTTERS, and DOWNSPOUTS:	YES	NO
(a) Approximate age of roof on main dwelling: <u>20</u> years.		
(b) Has any part of the roof been repaired during Seller's ownership?		✓
(c) Are there any roof leaks or other problems with the roof, roof flashing, gutters, or downspouts?		✓
EXPLANATION:		

8. FLOODING, DRAINING, MOISTURE, and SPRINGS:	YES	NO
(a) Is there now or has there been any water intrusion in the basement, crawl space or other parts of any dwelling or garage or damage therefrom?	✓	
(b) Have any repairs been made to control water intrusion in the basement, crawl space, or other parts of any dwelling or garage?		✓
(c) Is any part of the Property or any improvements thereon presently located in a Special Flood Hazard Area?		✓
(d) Has there ever been any flooding?		✓
(e) Are there any streams that do not flow year round or underground springs?		✓
(f) Are there any dams, retention ponds, storm water detention basins, or other similar facilities?		✓
EXPLANATION:		
<u>Water occasionally flows under garage door during a heavy rain. Garage Does NOT leak otherwise</u>		

9. SOIL AND BOUNDARIES:	YES	NO
(a) Are there any landfills (other than foundation backfill), graves, burial pits, caves, mine shafts, trash dumps or wells (in use or abandoned)?		✓
(b) Is there now or has there ever been any visible soil settlement or movement?		✓
(c) Are there presently any encroachments, unrecorded easements or boundary line disputes with a neighboring property owner?		✓
(d) Do any of the Improvements encroach onto a neighboring property?		✓
EXPLANATION:		
<u>Currently, driveway connects to neighboring property but doesn't have to. An light front side of property</u>		

10. TERMITES, DRY ROT, PESTS, and WOOD DESTROYING ORGANISMS:	YES	NO
(a) Is there any damage resulting from animals (such as squirrels, mice, possum or raccoons); insects (such as termites, bees and ants); or by fungi or dry rot?		✓
(b) Is there presently a bond, warranty or service contract for termites or other wood destroying organisms by a licensed pest control company?		✓
If yes, is it transferable? _____ What is the cost? \$ _____		
If yes, company name/contact: _____		
Coverage: <input type="checkbox"/> re-treatment and repair <input type="checkbox"/> re-treatment <input type="checkbox"/> periodic inspections only		
Expiration Date _____ Renewal Date _____		
(c) Is there a cost to maintain the bond, warranty or service contract?		
If yes, what is the annual cost? \$ _____		
EXPLANATION: <u>Termite inspection was done in 2016.</u>		

11. ENVIRONMENTAL, HEALTH, and SAFETY CONCERNS:	YES	NO
(a) Are there any underground tanks or toxic or hazardous substances such as asbestos?		✓
(b) Has Methamphetamine ("Meth") ever been produced on the Property?		✓
(c) Have there ever been adverse test results for radon, lead, mold or any other potentially toxic or environmentally hazardous substances?		✓

EXPLANATION:

12. LITIGATION and INSURANCE:	YES	NO
(a) Is there now or has there been any litigation therein alleging negligent construction or defective building products?		✓
(b) Has there been any award or payment of money in lieu of repairs for defective building products or poor construction?		✓
(c) Has any release been signed regarding defective products or poor construction that would limit a future owner from making any claims?		✓
(d) During Seller's ownership have there been any insurance claims for more than 10% of the value of the Property?		✓
(e) Is the Property subject to a threatened or pending condemnation action?		✓
(f) How many insurance claims have been filed during Seller's ownership? <u>0</u>		

EXPLANATION:

13. OTHER HIDDEN DEFECTS:	YES	NO
(a) Are there any other hidden defects that have not otherwise been disclosed?		✓

EXPLANATION:

14. AGRICULTURAL DISCLOSURE:	YES	NO
(a) Is Property within, partially within, or adjacent to any property zoned or identified on an approved county land use plan as agricultural or forestry use?		✓

It is the policy of this state and this community to conserve, protect, and encourage the development and improvement of farm and forest land for the production of food, fiber, and other products, and also for its natural and environmental value. This notice is to inform prospective property owners or other persons or entities leasing or acquiring an interest in real property that property in which they are about to acquire an interest lies within, partially within, or adjacent to an area zoned, used, or identified for farm and forest activities and that farm and forest activities occur in the area. Such farm and forest activities may include intensive operations that cause discomfort and inconveniences that involve, but are not limited to, noises, odors, fumes, dust, smoke, insects, operations of machinery during any 24-hour period, storage and disposal of manure, and the application by spraying or otherwise of chemical fertilizers, soil amendments, herbicides, and pesticides. One or more of these inconveniences may occur as the result of farm or forest activities which are in conformance with existing laws and regulations and accepted customs and standards.

D. FIXTURES CHECKLIST

Directions on HOW TO USE: It is often unclear what constitutes a fixture which remains with the Property versus personal property which does not remain with the Property. To avoid disputes, Seller shall have the right to remove all items on the checklist below that are left blank. THE ITEMS ON THE CHECKLIST BELOW THAT ARE CHECKED OR MARKED SHALL REMAIN WITH THE PROPERTY. All items remaining with Property shall include remotes and/or all accessories necessary for use. Unless otherwise indicated, if an item is left blank, the Seller may remove all of that item from the Property. For example, if "Refrigerator" is left blank, Seller may remove all Refrigerators on the Property. This checklist is intended to supersede the common law of fixtures with regard to the items below. The common law of fixtures shall apply to all items not on this checklist. Seller shall remove all items left blank below prior to closing or the transfer of possession, whichever is later. Seller shall lose the right to remove those items not timely removed but shall remain liable for the cost of Buyer having to dispose of such items provided that Buyer disposes of them within 30 days after Closing. In removing items, Seller shall use reasonable care to prevent and repair damage to the area where the item was removed.

Items identified as remaining with the Property shall mean those specific items as they existed in the Property as of the Offer Date. No such item shall be removed from the Property unless it is broken or destroyed. In the event such item is removed, it shall be replaced with a substantially identical item, if reasonably available. If not reasonably available, it shall be replaced with a substantially similar item of equal quality and value, or better. The same or newer model of the item being replaced in the same color and size and with the same functions or better shall be considered substantially identical. This section entitled "Fixtures Checklist" shall survive Closing.

Appliances

- Clothes Dryer
- Clothes Washing Machine
- Dishwasher
- Garage Door Opener
- Garbage Disposal
- Ice Maker
- Microwave Oven
- Oven
- Refrigerator w/o Freezer
- Refrigerator/Freezer
- Free Standing Freezer
- Stove
- Surface Cook Top
- Trash Compactor
- Vacuum System
- Vent Hood
- Warming Drawer
- Wine Cooler

Home Media

- Amplifier
- Cable Jacks
- Cable Receiver
- Cable Remotes
- Intercom System
- Internet HUB
- Internet Wiring
- Satellite Dish
- Satellite Receiver
- Speakers
- Speaker Wiring
- Switch Plate Covers

- Television (TV)
- TV Antenna
- TV Mounts/Brackets
- TV Wiring

Interior Fixtures

- Ceiling Fan
- Chandelier
- Closet System
- Fireplace (FP)
- FP Gas Logs
- FP Screen/Door
- FP Wood Burning Insert
- Light Bulbs
- Light Fixtures
- Mirrors
 - Wall Mirrors
 - Vanity (hanging)

- Mirrors
- Shelving Unit & System
- Shower Head/Sprayer
- Storage Unit/System
- Window Blinds (and Hardware)
- Window Shutters (and Hardware)
- Window Draperies (and Hardware)
- Unused Paint

Landscaping / Yard

- Arbor
- Awning
- Basketball Post and Goal

- Birdhouses
- Boat Dock
- Fence - Invisible
- Dog House
- Flag Pole
- Gazebo
- Irrigation System
- Landscaping Lights
- Mailbox
- Out/Storage Building
- Porch Swing
- Statuary
- Stepping Stones
- Swing Set
- Tree House
- Trellis
- Weather Vane

Recreation

- Aboveground Pool
- Gas Grill
- Hot Tub
- Outdoor Furniture
- Outdoor Playhouse
- Pool Equipment
- Pool Chemicals
- Sauna

Safety

- Alarm System (Burglar)
- Alarm System (Smoke/Fire)
- Security Camera
- Carbon Monoxide Detector
- Doorbell
- Door & Window Hardware

- Fire Sprinkler System
- Gate
- Safe (Built-In)
- Smoke Detector
- Window Screens

Systems

- A/C Window Unit
- Air Purifier
- Whole House Fan
- Attic Ventilator Fan
- Ventilator Fan
- Car Charging Station
- Dehumidifier
- Generator
- Humidifier
- Propane Tank
- Propane Fuel in Tank
- Fuel Oil Tank
- Fuel Oil in Tank
- Sewage Pump
- Solar Panel
- Sump Pump
- Thermostat
- Water Purification System
- Water Softener System
- Well Pump

Other

- _____
- _____
- _____
- _____

Clarification Regarding Multiple Items. Items identified above as remaining with Property where Seller is actually taking one or more of such items shall be identified below. For example, if "Refrigerator" is marked as staying with the Property, but Seller is taking the extra refrigerator in the basement, the extra refrigerator and its location shall be described below. This section shall control over any conflicting or inconsistent provisions contained elsewhere herein.

Items Needing Repair. The following items remaining with Property are in need of repair or replacement:

chicken coop; laying boxes & metal feeders to stay with property

RECEIPT AND ACKNOWLEDGEMENT BY BUYER

Buyer acknowledges receipt of this Seller's Property Disclosure Statement.

1 Buyer's Signature

Print or Type Name

Date

2 Buyer's Signature

Print or Type Name

Date

Additional Signature Page (F267) is attached.

SELLER'S REPRESENTATION REGARDING THIS STATEMENT

Seller represents that the questions in this Statement have been answered to the actual knowledge and belief of all Sellers of the Property

Christopher L Smith

1 Seller's Signature

Christopher L Smith

Print or Type Name

9/20/20

Date

Melissa Smith

2 Seller's Signature

Melissa Smith

Print or Type Name

9/20/20

Date

Additional Signature Page (F267) is attached.



DISCLOSURE OF INFORMATION ON LEAD-BASED PAINT AND/OR LEAD-BASED PAINT HAZARDS ("LEAD-BASED PAINT EXHIBIT") EXHIBIT " _____ "



2020 Printing

This Exhibit pertains to that certain Property known as: 117 Parlow Rd, Dalton, Georgia 30602

UNDER FEDERAL LAW, THIS EXHIBIT MUST BE SIGNED BY THE SELLER/LANDLORD AND BUYER/TENANT, AND THE BUYER/TENANT PROVIDED WITH A COPY OF THE LEAD-BASED PAINT BROCHURE PRIOR TO THE BUYER/TENANT AND SELLER/LANDLORD ENTERING INTO A BINDING AGREEMENT. THIS AGREEMENT MUST BE FILLED OUT FOR ALL HOUSING BUILT PRIOR TO 1978.

1. Purchase and Sale or Lease Transaction Lead Warning Statement, Every purchaser or tenant of any interest in residential property on which a residential dwelling was built prior to 1978 is notified that such property may present exposure to lead from lead-based paint that may place young children at risk of developing lead poisoning. Lead poisoning in young children may produce permanent neurological damage, including learning disabilities, reduced intelligence quotient, behavioral problems, and impaired memory. Lead poisoning also poses a particular risk to pregnant women. The Seller or Landlord of any interest in residential real property is required to provide the Buyer or Tenant with any information on lead-based paint hazards from risk assessments or inspections in the Seller's or Landlord's possession and notify the Buyer or Tenant of any known lead-based paint hazards. A risk assessment or inspection for possible lead-based paint hazards is recommended prior to purchase.

2. Seller's/Landlord's Disclosure. C.S. MS (Initials of Seller / Landlord)
A. Presence of lead-based paint and/or lead paint hazard [check one below]:
[] Known lead-based paint and/or lead-based paint hazards are present in the housing (explain below):

[x] Seller/Landlord has no knowledge of lead-based paint and/or lead-based paint hazards in the housing.

B. Records and Reports available to the Seller/Landlord [check one below]:
[] Seller/Landlord has provided the Buyer/Tenant with all the available records and reports pertaining to lead-based paint and/or lead-based paint hazards in the housing (list document below):

[x] Seller/Landlord has no reports or records pertaining to lead-based paint and/or lead-based paint hazards in the housing.

3. Buyer's/Tenant's Acknowledgment. [initial all that apply below]:

- A. Buyer/Tenant has received copies of all information, if any, listed above.
B. Buyer/Tenant has read and understands the above lead warning statement and has received the pamphlet "Protect Your Family from Lead in Your Home".
C. Buyer/Tenant has: [initial one below]:
Received a ten (10) day opportunity (or mutually agreed upon period) to conduct a risk assessment or inspection for the presence of lead-based paint and/or lead-based paint hazards; or
Waived the opportunity to conduct a risk assessment or inspection for the presence of lead-based paint and/or lead-based paint hazards.

4. Broker's Acknowledgment. (Initials of Broker or Licensee of Broker)
Broker has informed the Seller/Landlord of the Seller's/Landlord's obligations under 42 U.S.C. § 4852(d) and is aware of his/her responsibility to ensure compliance.

5. Certification of Accuracy.
The following parties have reviewed the information above and certify, to the best of their knowledge, that the information provided by the signatory is true and accurate.

1 Buyer/Tenant Signature Date
2 Buyer/Tenant Signature Date
[] Additional Signature Page (F267/F931) is attached.
Seller/Leasing Broker Date
1 Seller/Landlord Signature Date
2 Seller/Landlord Signature Date
[] Additional Signature Page (F267/F931) is attached.
Listing Broker Date

NOTE: It is the intent of this Exhibit that it be applicable to both the sale and leasing of Property. The use of terms like "Buyer/Tenant" shall mean either a Buyer or a Tenant or both as the context may indicate.

THIS FORM IS COPYRIGHTED AND MAY ONLY BE USED IN REAL ESTATE TRANSACTIONS IN WHICH Sherry Wheeler IS INVOLVED AS A REAL ESTATE LICENSEE. UNAUTHORIZED USE OF THE FORM MAY RESULT IN LEGAL SANCTIONS BEING BROUGHT AGAINST THE USER AND SHOULD BE REPORTED TO THE GEORGIA ASSOCIATION OF REALTORS® AT (770) 451-1831.

NOV 19 03 2:13

Carolyn Guilmer
NOTARY PUBLIC

RECORDED
DATE 11-19-03
W.E. "Tina".

Stat
rec'd \$1.00
DATE 11-19-03
Carolyn Guilmer

After Recording, return to: Todd C. Townsend, P.C., Attorney at Law, P.O. Box 423, Marietta, GA 30063 (770) 377-2123

WARRANTY DEED
(WITH RIGHT OF SURVIVORSHIP)
GEORGIA, HART COUNTY

THIS INDENTURE, made this 14th day of November in the Year of Our Lord Two Thousand Three between Lucious Partlow, as party of the First Part, and Christopher L. Smith and Melissa Smith, as parties of the Second Part.

WITNESSETH: that the said party of the First Part, for and in consideration of the sum of TEN DOLLARS (\$10.00) and other good and valuable consideration, in hand paid, at and before the sealing and delivery of these presents does grant, bargain, sell and convey unto the said parties of the Second Part as joint tenants with right of survivorship, for and during their joint lives, and upon the death of either of them, then to the survivor of them, in fee simple, together with every contingent remainder and right of reversion, and to the heirs and assigns of said survivor, the following property:

All that tract or parcel of land, together with all improvements thereon, situate, lying and being in the 1113th District, G.M., Hart County, Georgia, containing 0.983 of an acre, more or less, and being more particularly shown on a Plat by Bauknight & Associates, Inc., Land Surveyors, dated July 20, 1999, recorded at Plat Book 32, Page 233, in the Office of the Clerk of Superior Court of Hart County, Georgia which said plat is hereby incorporated into this description by reference and made a part hereof, and being a portion of the property conveyed to Lucious Partlow by Harold Prather by Warranty Deed dated July 30, 1998, recorded at Deed Book 317, Page 620, said Clerk's Office.

TO HAVE AND TO HOLD the said tract or parcel of land, with all and singular the rights, members and appurtenances, thereof, to the same being, belonging, or in anywise appertaining to the only proper use, benefit and behoof of the said parties of the Second Part, as joint tenants with right of survivorship, for and during their joint lives and, upon the death of either of them, then to the survivor of them in fee simple, together with every contingent remainder and right of reversion, and to the heirs and assigns of said survivor.

AND THE SAID party of the First Part, his Heirs, executors and administrators, will warrant and forever defend the right and title to the above described property, unto the said parties of the Second Part, as hereinabove provided, against the claims of all persons whomsoever.

IN WITNESS WHEREOF, the said party of the First Part has hereunto set his hand and seal, the day and year above written.

Signed, sealed and delivered in the presence of:

[Signature]
Witness
[Signature]
Notary Public

Lucious Partlow (SEAL)
Lucious Partlow

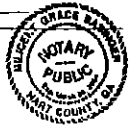

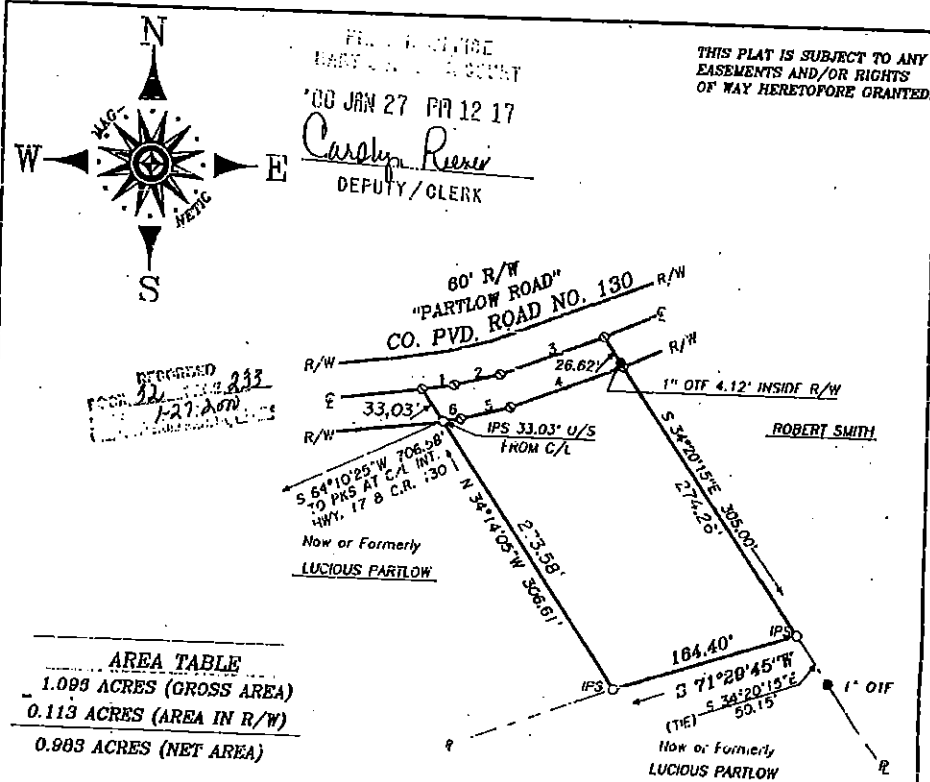

AREA TABLE

1.099 ACRES (GROSS AREA)
 0.113 ACRES (AREA IN R/W)
 0.986 ACRES (NET AREA)

CALL TABLE

COURSE	BEARING	DISTANCE
1	N 80°30'00"E	28.24'
2	N 75°11'00"E	40.80'
3	N 68°18'00"E	95.86'
4	S 68°18'00"W	104.39'
5	S 75°11'00"W	44.00'
6	S 80°30'00"W	15.81'

THE FIELD EQUIPMENT USED FOR THIS SURVEY WAS A SOKKA SET & TOTAL STATION. THE FIELD DATA UPON WHICH THIS PLAT IS BASED HAS A CLOSURE PRECISION OF ONE FOOT IN 30,000± FEET AND AN ANGULAR ERROR OF ___ SEC. PER ANGLE POINT AND WAS ADJUSTED USING ___ NO. RULE. THIS PLAT HAS BEEN CALCULATED FOR CLOSURE AND IS FOUND TO BE ACCURATE WITHIN ONE FOOT IN 100,000± FEET.

I HEREBY CERTIFY, THAT IN MY OPINION THIS IS A CORRECT REPRESENTATION OF THE LAND PLATTED AND HAS BEEN PREPARED IN CONFORMITY WITH THE MINIMUM STANDARDS AND REQUIREMENTS OF THE LAW.

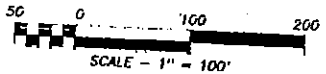

- KEY:**
- = IRON PIN FOUND
 - = 1/2" REBAR SET
 - ⊙ = POINT ONLY
 - IPF = IRON PIN FOUND
 - IPS = 1/2" REBAR SET
 - RFB = REBAR FOUND
 - OTI = OPEN TOP PIPE FND.
 - CIT = CRIMP TOP PIPE FND.
 - CMF = CONCRETE MON. FOUND
 - R = PROPERTY LINE
 - C = CENTERLINE
 - N/S = NAIL SET
 - O/S = OFFSET
 - P.O.R. = POINT OF BEGINNING

UNVBY FOR:

LUCIOUS PARTLOW

COUNTY: HART	C.M.D.: 1113	STATE: GEORGIA
DATE: JULY 20, 1999	SCALE: 1" = 100'	PARTY CHIEF: BHC
SURVEYED BY: BAUKNIGHT & ASSOCIATES, INC. W. SLATE BAUKNIGHT GEORGIA RLS # 2534		DRAWN BY: APB
5397 DELRIAN BOWERSVILLE RD. CANNON, GA 30920 706-376-5946 706-245-0927 CALL TOLL FREE 1-888-376-5946		APPROVED BY: WSE
		CRD FILE: 1999301
		PLI FILE: 1999301

GEORGIA
 REGISTERED
 01-20-08
 PROFESSIONAL
 NA 2534
 W. SLATE BAUKNIGHT
 MEMBER SURVEYING AND MAPPING SOCIETY OF GEORGIA